

User Manual

18-Hole Stroke Play



18-Hole Stroke Play

TABLE OF CONTENTS

SECTION		PAGE
1.	GETTING STARTED	1-1
1.1	Text Conventions	1-1
1.2	Terms	1-1
1.3	Controls	1-2
1.3.1	Button or Command Button	1-3
1.3.2	Text Box	1-3
1.3.3	Combo Box	1-3
1.3.4	Option Button	1-3
1.3.5	Check Box	1-4
1.3.6	Spin Control	1-4
1.3.7	Menu Bar	1-4
1.3.8	Frame	1-4
1.3.9	Icon	1-4
1.3.10	List Box	1-4
1.4	System Requirements	1-5
2.	INSTALLATION AND SETUP	2-1
2.1	Installing from Website	2-1
2.2	Installing from CD-ROM	2-1
2.3	Uninstalling Application	2-1
2.4	Using Application	2-2
2.4.1	Starting Application	2-2
2.4.2	Start Up	2-2
2.4.3	Command Buttons	2-2
2.4.3.1	System Manager Access	2-2
2.4.3.2	Sign Up	2-2
2.4.3.3	Remove	2-3
2.4.3.4	Print Scorecards	2-3
2.4.3.5	Add Scores	2-4
2.4.3.6	Cancel	2-4
3.	MAIN MENU	3-1
3.1	File	3-1
3.1.1	New	3-1
3.1.2	Open	3-3
3.1.3	Close	3-3
3.1.4	Delete	3-3
3.1.5	Print Setup	3-3
3.1.6	Exit	3-3
3.2	Courses	3-4
3.3	Members	3-4

TABLE OF CONTENTS

SECTION	PAGE
3.4	Non-Members... 3-4
3.5	Sign Up... 3-5
3.6	Scores... 3-6
3.6.1	Individual Scores ... 3-6
3.6.1.1	Exit... 3-7
3.6.1.2	Add... 3-7
3.6.1.3	Edit... 3-8
3.6.1.4	Delete ... 3-8
3.6.1.5	View ... 3-9
3.6.1.6	Skins... 3-10
3.6.1.7	Print... 3-11
3.6.1.8	Export... 3-13
3.6.2	Inter-Club Scores ... 3-14
3.6.2.1	Exit... 3-14
3.6.2.2	Add... 3-15
3.6.2.3	Edit... 3-15
3.6.2.4	Delete ... 3-16
3.6.2.5	View ... 3-16
3.6.2.6	Skins... 3-16
3.6.2.7	Print... 3-17
3.7	Zip and UnZip... 3-18
3.7.1	Zip Files ... 3-18
3.7.2	Unzip Files ... 3-18
3.8	Help... 3-18
4.	COMMAND BUTTONS... 4-1
4.1	Event ... 4-1
4.2	Signup Sheet ... 4-2
4.3	Courses... 4-3
4.3.1	Modify Course ... 4-3
4.3.2	Home Course ... 4-4
4.3.3	Away Course... 4-5
4.4	Flights ... 4-6
4.5	Stableford... 4-7
4.6	Tee Times... 4-8
4.6.1	Exit... 4-8
4.6.2	Setup Draw... 4-9
4.6.3	View ... 4-10
4.6.4	Sign Up ... 4-10
4.6.5	Check In ... 4-10
4.6.6	Add... 4-11
4.6.7	Edit... 4-11
4.6.8	Replace... 4-12

TABLE OF CONTENTS

SECTION	PAGE
4.6.9	Delete 4-12
4.6.10	Print..... 4-12
4.6.11	Done 4-13
5.	DISCLAIMER 5-1
5.1	IT IS ILLEGAL TO MAKE UNAUTHORIZED COPIES OF THIS SOFTWARE 5-1
5.2	Golfsoft Software Product Warranty 5-1
5.3	Disclaimer Notice 5-1
6.	PRINT SAMPLES 6-1
6.1	Skins..... 6-1
6.2	Signup Sheet (Option 1)..... 6-2
6.3	Signup Sheet (Option 2)..... 6-3
6.4	Tee Times (Option 1)..... 6-4
6.5	Tee Times (Option 2)..... 6-5
6.6	Net Scores 6-6
6.7	Gross Scores..... 6-7
6.8	Callaway Scores 6-8
6.9	Gross and Net Winners 6-9
6.10	Net and Gross Winners 6-10
6.11	Net Stableford Scores 6-11
6.12	Gross Stableford Scores 6-12
6.13	Quota Stableford Scores 6-13
6.14	Scorecards 6-14
6.14.1	Official Scorecard 6-14
6.14.2	Net Stableford Scorecard 6-14
6.14.3	Gross Stableford Scorecard..... 6-14
6.14.4	Quota Stableford Scorecard 6-15

1. GETTING STARTED

This *User Manual* will help you to familiarize yourself with the **18-Hole Stroke Play** application. The dialog boxes and controls in this *User Manual* may appear different from the dialog boxes and controls that appear on your computer screen.

Stroke play, also known as medal play, is a form of competition based on the cumulative number of strokes taken, either over one round or several. This application is for 18-hole rounds.

The **18-Hole Stroke Play** application is used to set up and run 18-hole stroke play events, including and not limited to:

- Individual (up to 15 flights) low gross and low net.
- Callaway handicapping.
- Individual Stableford (up to 15 flights) (gross, net and quota).
- Team Stableford (up to 15 flights) (gross, net and quota).
- Select players qualifying.
- Export player scores into Handicap Creator 2011.
- Inter-Club events.
- Select skins game for all of above.
- Select players playing skins.

This *User Manual* describes all the steps necessary to complete a 18-hole stroke play event.

Please take a moment to familiarize yourself with the text conventions, terms, and controls used in this *User Manual*.

1.1 Text Conventions

The examples below explain the specially formatted text used in this *User Manual*.

- Dialog boxes and control names appear in bold type: **Select Member** dialog
- Keyboard key names appear in bold type: **Home**, **End**, **Backspace**, **Tab**
- Keyboard keys that must be pressed at the same time to perform a task appear in bold type with a plus (+) between the key names: **Alt+H**
- Drives appear as capital letters: drive C
- File names appear in italics with an initial capital letter: *Setup.exe*
- Command line statements appear in lower case bold type: **a:\install**
- Names of icons appear in bold type: **My Computer** icon
- Menu items, option buttons, and check boxes appear in bold type: **Programs**, **Accessories**, **Tournament** option, **Use 18-Hole Factor** check box

1.2 Terms

You can use either a single-button mouse or a multiple-button mouse with this application.

If you have a multiple-button mouse, the left mouse button is the primary mouse button, unless you have configured it differently. Any procedure that requires you to click the secondary button will refer to it as “the right mouse button.”

If you have a single-button mouse, pressing the **Ctrl** key while clicking the mouse button is the same as clicking the right mouse button.

This *User Manual* uses the following terms.

Term	Meaning
<i>18-Hole Stroke Play</i>	Name of application.
Press	Strike a key from the keyboard.
Type	Strike a key from the keyboard to display text

Enter	on the screen. Do not press the Enter key after entry is complete, unless instructed to do so.
Point	Type the entry, then press the Enter key.
Click	Position the mouse pointer until the tip of the pointer rest on whatever you want to point to on the screen.
Double-click	Point, press and immediately release the left mouse button without moving the mouse.
Drag	Point, press and immediately release the mouse button twice without moving the mouse.
Choose	Point and then hold down the mouse button as you move the mouse.
Select	Click a command button. Click an item from a menu bar or dropdown menu.
Clear	Click a command button. Click an item from a menu bar or dropdown menu. Click an option button to make a black dot appear. Click a check box to make an X appear. Click and item in a list box, then click OK , or double click and item in a list.
	Click an option button to make the black dot disappear. Click a check box to make the X disappear.

In Windows, the terms *choose* and *select* have different and specific meanings. Selecting an item usually means mark it with the selection cursor, which can appear as a highlight, a dotted rectangle, or both. You also select *check boxes* and *option buttons* in dialogs. Selecting alone does not initiate an action.

You choose an item to carry out an action. For example, choosing a command button or menu item might open a dialog or carry out a command. You often need to select an item before you can choose it.

1.3 Controls

You can use a combination of mouse and keyboard techniques. For example, you could click an item to select it, and then press **Enter** from the keyboard to choose it. When a procedure in this *User Manual* says to choose an item, generally you can use whichever method you prefer.

This section gives basic information about controls and their functions. Throughout this *Guide*, the control name will be in bold type. For example, select **OK** or select **Courses Table** check box. The controls found in the **9-Hole Stroke Play** application are similar as shown below.

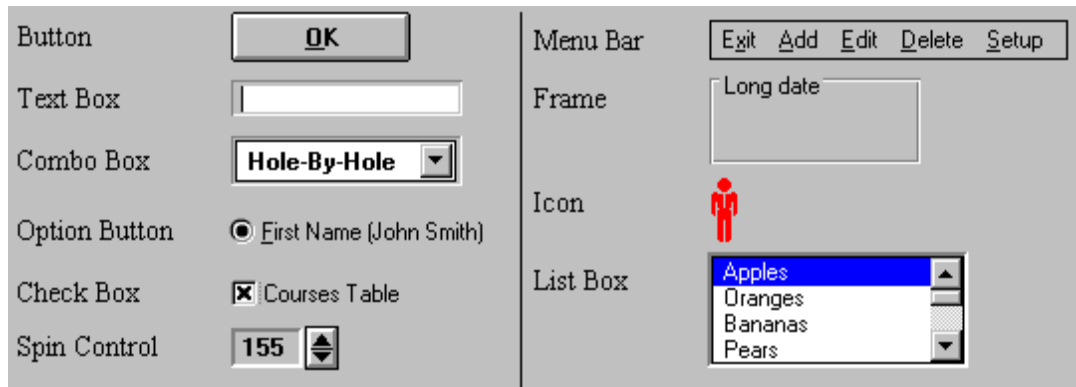

1.3.1 Button or Command Button

You choose a *command button* to initiate an action, such as carrying out or cancelling a command. Common command buttons are **OK** and **Cancel**. They are often located along the bottom or on the right side of the dialog.

A command button, followed by an ellipsis (...) or a double greater-than sign (>>) opens another dialog box.

Unavailable command buttons are dimmed. The currently selected button has a darker border than other buttons. You can choose the currently selected button, simply by pressing the **Enter** key.

To choose a command button, click the command button. Or press the **Tab** key until the button you want is selected, and then press the **Enter** key.

1.3.2 Text Box

You type information into a *text box*. When you move to an empty text box, an *insertion point* (a flashing vertical bar) appears. The text you type starts at the insertion point.

If the box you move to already contains text, and the text is highlighted, any text you type replaces it. You can also delete the existing text by pressing the **Delete** key or **Backspace** key.

To select text in a text box, drag the pointer across the text, or double-click a word to select one word at a time. Or press and hold down the **Shift** key while pressing an **Arrow** key.

1.3.3 Combo Box

A *combo box* appears initially as a rectangular box containing the current selection. When you select the down arrow in the square box at the right, a list of available choices appears. If there are more items than can fit in the box, scroll bars are provided.

To open a combo box and select an item:

1. Click the arrow at the right to see a list of available choices.
2. Click the up or down scroll arrow, if visible or drag the scroll box to move to the item you want to select.
3. Click the item.

1.3.4 Option Button

Option buttons represent a group of mutually exclusive options. You can select only one option at a time. If you already have one option selected, your current selection replaces it. The option buttons are, generally enclosed in a frame. The selected option button contains a black dot. Names of unavailable options are dimmed.

To select an option button, click the option button.

1.3.5 Check Box

A *check box* means you can select or clear an option. You can select as many check-box options as needed. When a check box is selected, it contains an **X**. Names of unavailable options are dimmed.

To select or clear check boxes, click the check box.

1.3.6 Spin Control

The *spin control* is a control that works with another control, such as a text box to increment and decrement values. It can also, scroll back and forth through a range of values or a list of items.

To continue to increment the value, click the up (or right) arrow of the spin control and hold down the mouse button, then release the mouse button when the desired value is displayed. Likewise, repeat the latter by clicking the down (or left) arrow to decrement the value. If a flashing vertical bar appears when you drag the mouse cursor over the area left of the up (or right) and down (or left) arrows, the control contains a text box. If the area is highlighted or selected you can change the value or list with the up and down (or left and right) arrow keys from the keyboard.

1.3.7 Menu Bar

The *menu bar* contains a list of menu items. Some commands carry out an action immediately; others display a dialog so that you can select options, or a dropdown menu. Dimmed menu items are unavailable.

A menu item followed by an ellipsis (...) opens another dialog.

1.3.8 Frame

A *frame* groups the controls together. The name of the frame usually describes the group of controls.

1.3.9 Icon

Icons are small pictures that represent something. For example, the icon in the previous illustration represents a male. Some icons act as a command button.

1.3.10 List Box

A *list box* displays a list of choices. If there are more choices than can fit in the box, scroll bars are provided so you can move quickly through the list. Some list boxes are accompanied with a text box. If you type a letter in the text box the list box scrolls to match the letter you type.

Usually, you can select only one item in a list box. There are some cases when you can select more than one item.

To select a single item from a list box:

- Use the method as described above or
- Click the scroll arrows until the item you want to select appears in the list
- Click the item, and then choose the appropriate command button or double-click the item to select it and complete the command all in one step.

To select multiple sequential items in a list, click the first item you want to select, and then drag the cursor to the last item you want to select.

To cancel the selection, click any item in the list or click the first item you want to select, press and hold down the **Shift** key, and click the last item you want to select. Both items, and all items in between, are selected.

To select multiple non-sequential items in a list, press and hold down the **Ctrl** key, and click each item you want to select.

To cancel a selection, press and hold down the **Ctrl** key, and click the item again.

1.4 System Requirements

The application will operate on the following operating systems and configurations:

- PC with a 266 MHz or greater Pentium-class processor
- Microsoft Windows 95/98/2000/ME/XP/Vista
- 256 MB of RAM or greater
- 15 MB available hard drive space
- CD drive
- Monitor supporting 800 x 600 or greater resolution with at least 256 colors

Set DPI Setting to 96 DPI

2. INSTALLATION AND SETUP

The application and **Handicap Creator 2011** must be installed to the C: drive, before the application can run properly. Please look at the appropriate instructions below.

2.1 Installing from Website

To install application from Golfsoft Software website:

1. Logon to the Golfsoft Software website (www.golfsoftsoftware.ca).
2. Click the **18-Hole Stroke Play** hyperlink.
3. Click the **Download Application** hyperlink and save to your desktop.
4. When the download is complete and successful, logoff from the website.
5. Double-click the Stroke18Setup icon from your desktop.
6. Delete the Stroke18Setup icon from your desktop.

2.2 Installing from CD-ROM

To install application from CD-ROM:

1. Turn on your computer and start Microsoft Windows 95/98/2000/ME/XP/Vista.
2. Place the application **CD** in your CD-ROM drive.
3. If AutoPlay is enabled, the installation will begin once the drive closes, follow the on-screen instructions.

Or

If Auto Play is not enabled, you will need to manually install the application. Double-click the **My Computer** icon on your desktop, double-click the icon for your CD-ROM drive, and then double-click the **Stroke18Setup.exe** icon. Once the installation begins follow the on-screen instructions.

2.3 Uninstalling Application

To uninstall application:

1. Turn on your computer and start Microsoft Windows 95/98/NT4/2000/ME/XP/Vista.
2. Click the **Start** button on the taskbar, point to **Settings**, and then click **Control Panel**.
3. Double-click **Add or Remove Programs**, select **Golfsoft Software 18-Hole Stroke Play**, and then click **Add/Remove** to uninstall the application.

2.4 Using Application

2.4.1 Starting Application

To start **18-Hole Stoke Play** application from the **Start Menu**, click the **Start** button on the task bar, point to **Programs**, then **Golfsoft Software**, and then select **18-Hole Stroke Play** to launch the application.

To start **18-Hole Stoke Play** application from the **Handicap Manager 2011**, click the **18-Hole Stoke Play** button.

To start **18-Hole Stoke Play** application from the **desktop**, double-click the **18-Hole Stoke Play** application icon on your desktop.

2.4.2 Start Up

Once the application is started, a **Start Up** window will appear.



2.4.3 Command Buttons

2.4.3.1 System Manager Access

Click the **System Manager Access** button to obtain access to the main **18-Hole Stoke Play** application. If the application is password protected, type in the System Manager password and click the **OK** button.

2.4.3.2 Sign Up

This command button allows members to sign up their name and other players to the 18-hole stroke play competition, which has been previously setup by the System Manager. The response to this button will require the member to enter his/her access code.

To sign up for the competition, click the **Sign Up** button and enter a valid access code. These actions will open the **Tee Times** dialog.

When the **Tee Times** dialog opens, the **Current Mode** will be *Sign Up* mode (Follow the instructions in Section 4.6.4). Click **Exit** from the menu bar, to close the dialog.

2.4.3.3 Remove

This command button allows members to remove their name and players that they signed up. The response to this button will require the member to enter his/her access code.

To remove names from the competition, click the **Remove** button and enter a valid access code. These actions will open the **Tee Times** dialog.

When the **Tee Times** dialog opens, the **Current Mode** will be *Delete* mode (Follow the instructions in Section 4.6.5). Click **Exit** from the menu bar, to close the dialog.

2.4.3.4 Print Scorecards

This command button allows members to print their scorecard and for players that they signed up. The response to this button will require the member to enter his/her access code.

To print scorecard(s), click the **Print Scorecards** button and enter a valid access code. These actions will open the **Print Scorecards** dialog.

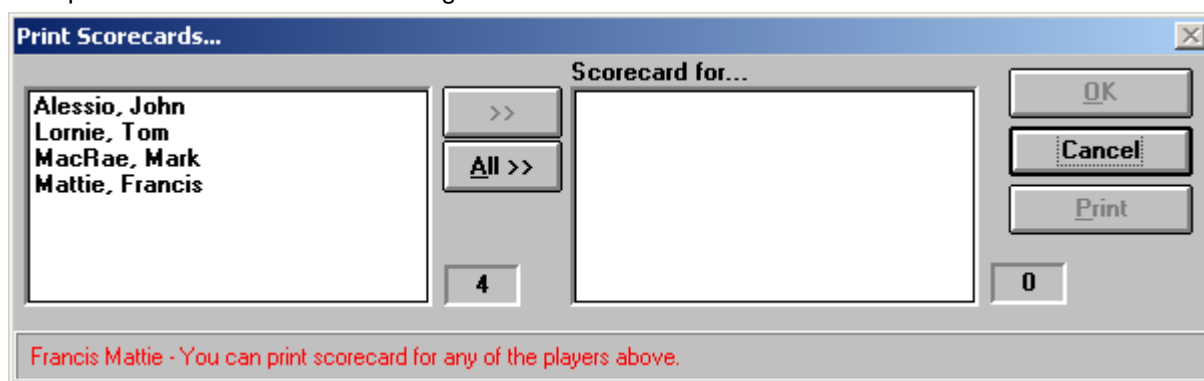

1. Select players from the list on the left:
 - Double-click players name,
 - Click players name and click the >> button or
 - Click the **All >>** button to select all players.
2. Click the **Print** button.

2.4.3.5 Add Scores

This command button allows members to add their score and for players that they signed up. The response to this button will require the member to enter his/her access code.

To add score(s), click the **Add Scores** button and enter a valid access code. These actions will open the **Add Scores...** dialog.

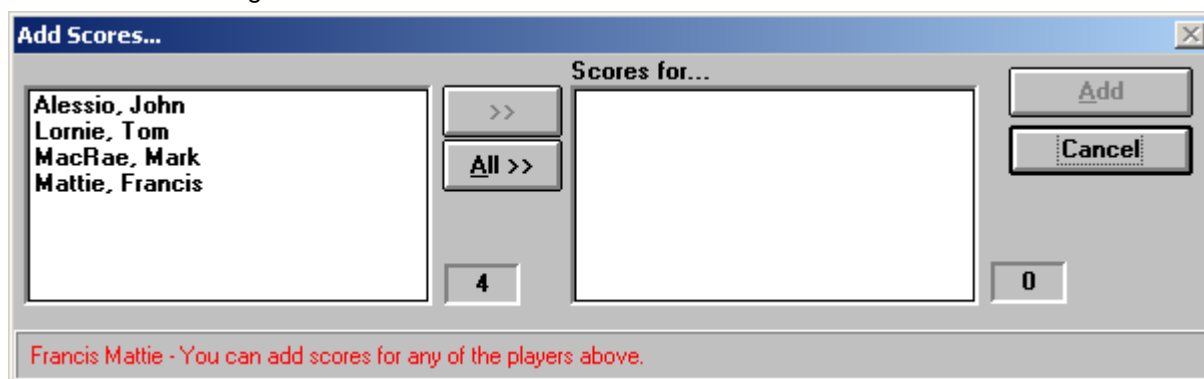

1. Select players from the list on the left:
 - Double-click players name,
 - Click players name and click the >> button or
 - Click the **All >>** button to select all players.
2. Click the **Add** button.
3. Enter each player's hole-by-hole score and click the **Enter** button (See Section 3.6.1.2 for instructions).

2.4.3.6 Cancel

Click the **Cancel** button or press the **Esc** key from the keyboard to exit the **Start Up** window.

3. MAIN MENU

The *menu bar* contains a list of menu items. Some commands carry out an action immediately; others display a dialog so that you can select options, or a dropdown menu. Dimmed menu items are unavailable.

A menu item followed by an ellipsis (...) opens another dialog.

To access any of the menu items, click the item or press the **Alt** key from the keyboard and at the same time press the underscored letter of the menu item. Some of the menu items have dropdown menu items.

3.1 File

The **File** menu item offers commands to 6 dropdown menus:

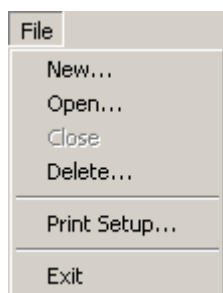

3.1.1 New...

To create a new event, click **File|New...** from the menu bar. This opens a **New Event** dialog, which displays the default options for the 18-hole stroke play event. Set and select the options and click the **Add** button.

New Event

Name of Event: **Tournament**

Name of Club:

Date:

Handicap: **Stableford**

Allowance:

Round Type:

Type of Stroke Play:
 Individual
 Team
 Inter-Club

Skins

Skins Format
 Handicap:
 Allowance:
 Use 18-Hole Factor
 Entry Fee:

Entry Fee for Event
 Member: Non-Member:
 Pay:
 Total Collected:

Ready ...

Name of Event – This text box allows users to enter the name of the event or competition.

Tournament – This check box selects the event as a tournament.

Stableford – This check box selects the competition format as Stableford stroke play. This option will determine the availability of some menus and options. If the **Handicap** option is selected to *Gross, Net or Callaway* format, this check box will be disabled. *Gross & Net* or *Net & Gross* format must be selected to enable this check box.

Stableford scoring systems are stroke-play formats in which the high total wins, not the low. That is because in Stableford, your final score is not your stroke total, but rather the total points you have earned for your scores on each individual hole.

Date – This is the date of the competition. Click the **Calendar** button, to select the date from the popup calendar. The popup calendar displays instructions.

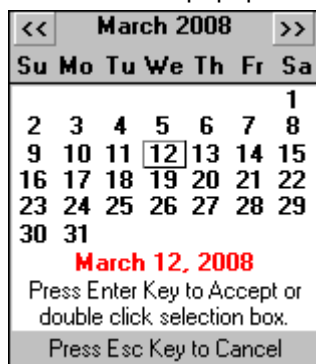

Handicap – This combo box allows users to select one of five options: *Gross, Net, Gross & Net, Net & Gross* or *Callaway* format.

Allowance – This combo box allows users to select one of four options: *100%, 95%, 90%* or *80%*. This control is not available, if the **Handicap** option is set to: *Gross*.

Skins – This check box enables skins and allows users to set skins options.

- **Handicap** – This combo box allows users to select one of two options: *Gross* or *Net*.
- **Allowance** – This combo box allows users to select one of four options: *100%, 95%, 90%* or *80%*. This control is not available, if the **Handicap** option is set to: *Gross*.
- **Entry Fee** – This text box allows users to enter the entry fee for the skins competition.

Type of Stroke Play – These options allows users to select the type of stroke play.

Entry Fee

- **Member** – This text box allows users to enter the entry fee for members.
- **Non-Member** – This text box allows users to enter the entry fee for non-members.
- **Pay** – This text box allows users to enter the collector of the entry fee for the competition or where to pay the entry fee.
- **Total Collected** – This box displays the total amount of money collected for the competition.

Click **Add** button when finished.

3.1.2 Open

To open an event that has been previously created, click **File|Open...** from the menu bar. Select the event from the list and click the **Open** button.

The screenshot shows the 'c:\golfsoft\stroke18' application window. The main area is a form for configuring an event. The event name is 'Les Fraser Memorial Trophy', the club is 'Golfsoft Software', and the course is 'Amprior Golf Club'. The event is set as a 'Tournament' (checked) and 'Individual' (selected). The date is 'Saturday, September 6, 2008'. There are 78 players and 3 flights. The event is for 'Adults' and 'Seniors' (checked), and 'Juniors' is unchecked. The gender selection is set to 'Male' (indicated by a red male icon). The flight selection is 'Handicap' (checked) and 'Use 18-Hole Factor' is checked. The status bar at the bottom shows 'Ready...' and the date/time 'November 30, 2008 5:21 PM'.

Hole Number	1	2	3	4	5	6	7	8	9	Out	10	11	12	13	14	15	16	17	18	In	Tot
Yardage	366	160	515	184	371	337	417	173	561	3084	358	93	520	376	523	151	446	214	341	3022	6106
Par	4	3	5	3	4	4	4	3	5	35	4	3	5	4	5	3	4	3	4	35	70
Handicap	9	17	7	13	1	11	3	15	5		12	18	4	10	6	16	2	8	14		

3.1.3 Close

To close an opened event and return to the main screen, click **File|Close** from the menu bar.

3.1.4 Delete

To delete an event from the database, click **File|Delete...** from the menu bar. Select the event from the list and click the **Delete** button.

3.1.5 Print Setup

To set the properties of the default printer, click **File|Print Setup** from the menu bar.

3.1.6 Exit

To exit the application, click **File|Exit** from the menu bar.

3.2 Courses...

To execute the Courses Management application (COURSES.EXE), click **Courses...** from the menu bar. See the [*Courses Management User Manual*](#) for instructions.

3.3 Members...

To execute the Members Management application (MEMBERS.EXE), click **Members...** from the menu bar.

See the [*Members Management User Manual*](#) for instructions.

3.4 Non-Members...

To execute the Non-Members Management application (NONMEMS.EXE), click **Non-Members...** from the menu bar.

See the [*Non-Members Management User Manual*](#) for instructions.

3.5 Sign Up...

This menu item is not available, if the **Type of Stroke Play** option has been set to *Inter-Club*. The **Inter-Club Scorecard** dialog is used to sign up players.

To access the **Sign Up Players** dialog, click **Sign Up...** from the menu bar.

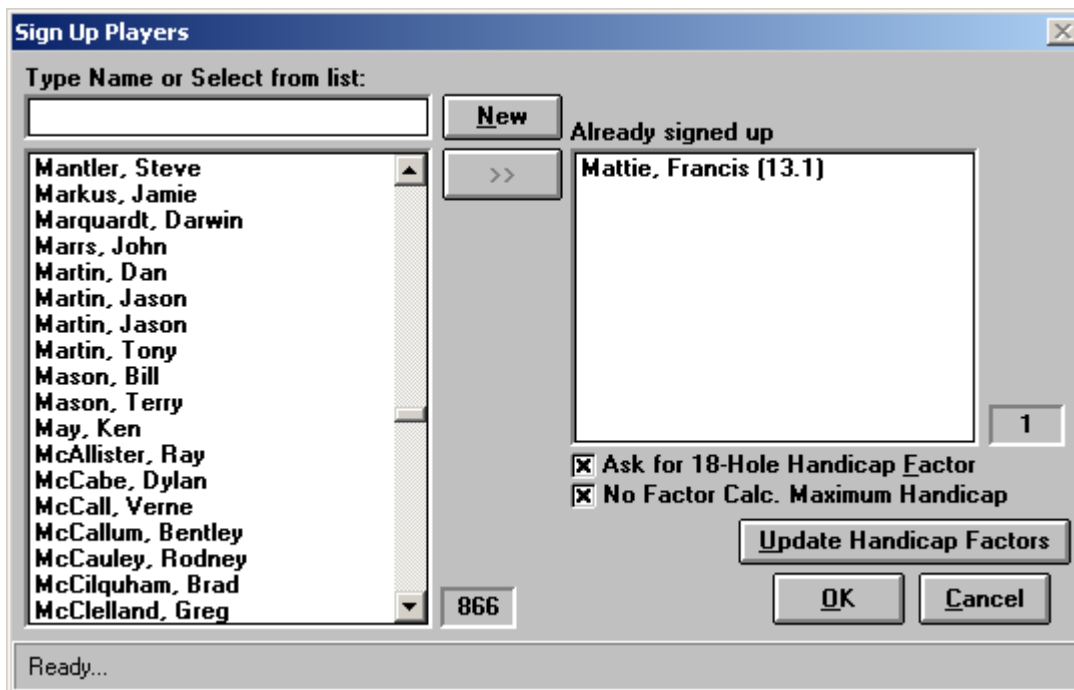

Note: To sign up players directly to tee times, sign up players through the **Tee Times** command button option, as described in Section 4.6.4.

To sign up players, select names from the list on the left.

To remove a player, click the name from the list on the right.

Ask for 18-Hole Handicap Factor – This check box selects the option of prompting the user to enter a manual Handicap Factor.

No Factor Calc. Maximum Handicap – This check box selects the method for calculating the player's Handicap, if the player has no Handicap Factor. If checked, the player's Handicap will be calculated from the maximum Handicap Factor allowed for the gender of the player. If not checked, the Handicap will be zero or scratch.

Update Handicap Factors – This command button updates Handicap Factors and recalculates Handicaps for each player in the member's database.

New – This command button allows users to add a new player to the non-members database. If the **Members Only** option has been selected, this button will be disabled.

3.6 Scores

To access the **Scores** dialog, click **Scores...** from the menu bar. The **Scores** dialog display will vary, depending on what options have been chosen. The text of the dropdown menu items will also vary and some menu items will be disabled.

There are two types of scores displays: *Individual scores* (See Section 3.6.1) and *Inter-Club scores* (See Section 3.6.2).

3.6.1 Individual Scores

Les Fraser Memorial Trophy																							
Exit Add Edit Delete View Skins Qualify Print Export...																							
Hole Number	1	2	3	4	5	6	7	8	9	Out	10	11	12	13	14	15	16	17	18	In	Tot		
Yardage	366	160	515	184	371	337	417	173	561	3084	358	93	520	376	523	151	446	214	341	3022	6106		
Par	4	3	5	3	4	4	4	3	5	35	4	3	5	4	5	3	4	3	4	35	70	Hcp	
Handicap	9	17	7	13	1	11	3	15	5		12	18	4	10	6	16	2	8	14		gross	18	Net
Reiley O'Brien	4	4	5	4	4	6	4	3	4	38	4	3	5	4	5	4	6	4	5	40	78	12	66
Brock Sine	5	3	6	3	5	4	5	3	5	39	5	4	5	6	5	4	5	3	4	41	80	13	67
Mark Attley	5	3	4	3	4	5	6	4	5	39	4	4	5	5	7	3	5	4	4	41	80	11	69
Steve O'Donnell	5	3	5	4	5	4	3	4	6	39	4	2	6	5	6	5	5	5	5	43	82	13	69
Andrew Rowat	4	3	6	3	5	4	4	2	6	37	6	4	5	6	7	4	4	5	4	45	82	11	71
Brent Clifford	5	3	5	4	5	5	5	3	5	40	4	5	5	6	7	3	5	4	4	43	83	13	70
John Kiser	4	3	4	4	5	3	5	5	6	39	4	4	9	5	6	3	5	4	4	44	83	12	71
Bill Scheel	5	3	6	4	5	3	5	4	6	41	5	3	6	5	8	3	5	4	4	43	84	15	69
Larry Skinner	5	3	5	4	5	5	5	3	5	40	4	3	5	7	8	3	5	4	5	44	84	12	72
Paul Seguin	5	5	5	3	4	5	5	4	6	42	4	3	7	5	6	4	6	4	4	43	85	14	71
Don Morrison	4	5	5	4	4	5	5	4	7	43	4	3	6	5	5	4	6	4	5	42	85	12	73
Daryl Craig	4	4	6	3	5	5	5	3	6	41	6	2	6	4	7	3	7	4	5	44	85	11	74
Dan Pope	5	4	6	4	5	5	6	4	5	44	4	2	7	4	7	4	4	5	4	41	85	11	74
Bryan Kealey	5	3	6	5	6	5	6	3	5	44	5	3	5	6	6	4	4	4	5	42	86	18	68
Gerry Pulcine	7	3	5	3	5	4	5	3	7	42	5	4	5	5	6	5	5	4	5	44	86	16	70
Dan Patrick	9	4	5	5	5	5	4	2	5	44	6	2	6	5	5	4	6	3	5	42	86	14	72
Garry Weston	5	3	8	4	4	8	5	3	5	45	4	3	7	4	6	4	6	4	3	41	86	14	72
Tony Belcourt	5	4	6	3	5	5	5	5	5	43	4	3	6	5	5	4	5	7	4	43	86	12	74
Mike Boudens	6	4	5	4	4	7	4	3	6	43	5	3	7	4	5	2	6	5	6	43	86	11	75
Lorne Keon	4	4	7	3	7	5	5	3	7	45	4	3	6	5	7	2	5	5	5	42	87	16	71
Conrad Stresman	5	4	5	3	5	6	5	5	6	44	4	4	7	5	5	4	7	3	4	43	87	15	72
Francis Mattie	4	4	7	3	6	5	5	3	5	42	4	4	5	5	7	5	7	4	4	45	87	14	73
George Berube	4	3	6	4	5	4	5	5	5	41	5	5	6	5	5	4	6	4	6	46	87	13	74

Quality	Skins	Quality and Skins	Normal	Flight	Format	Sort By	Date	Players	Golfers
Ready...	No Flights		Gross Scores	Gross Total	2008/09/06	81	81		

This dialog allows users to:

- Add, edit and view player scores.
- Select first place play-off winners.
- Toggle between viewing skins only and hole-by-hole total scores.
- View Handicaps or Handicap Factors.
- Print skins results.
- Print net, gross, net & gross, gross & net and Callaway scores.
- Print Stableford points to the default printer.
- Print scorecards.

3.6.1.1 Exit

To exit the **Scores** window, click **Exit** from the menu bar.

3.6.1.2 Add

The **Add** menu item offers commands to 2 dropdown menus.

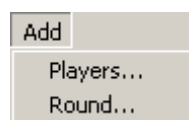

To add players:

1. Click **Add|Players...** from the menu bar.
2. Select players from the list on the left and click the **Add** button.

To add player's round:

1. Click **Add|Round...** from the menu bar
or
press **F5** key from keyboard.
2. Select player from the list and click the **Add Round** button.
Note: Players will not appear in the list, if their round has been added.

Francis Mattie - Current Course Handicap = 14, Factor = 13.1

Arnprior Golf Club **68.4 120** **Saturday, September 6, 2008**

Hole Number	1	2	3	4	5	6	7	8	9	Out	10	11	12	13	14	15	16	17	18	In	Tot
Yardage	366	160	515	184	371	337	417	173	561	3084	358	93	520	376	523	151	446	214	341	3022	6106
Par	4	3	5	3	4	4	4	3	5	35	4	3	5	4	5	3	4	3	4	35	70
Handicap	9	17	7	13	1	11	3	15	5		12	18	4	10	6	16	2	8	14		
Score	4	4	7	3	6	5	5	3	5	42	4	4	5	5	7	5	7	4	4	45	87
Net	3	4	6	2	5	4	4	3	4	35	3	4	4	4	6	5	6	3	3	38	73
Net Points	3	1	1	3	1	2	2	2	3	18	3	1	3	2	1	0	0	2	3	15	33
Adjusted	4	4	7	3	6	5	5	3	5	42	4	4	5	5	7	5	6	4	4	44	86

Score must be > 0 and <= 15

Tournament Score
 Did Not Show
 Did Not Finish
 Disqualified
 Did Not Return Scorecard

Was the round a tournament? Press the T-Key to change. Press the ENTER key to post score.

3. Type the hole-by-hole scores and click the **Enter** button.
The flashing arrow (not shown) indicates the current hole.

If no scores are available, you can select any of the 4 check boxes: Did Not Show, Did Not Finish, Disqualified and Did Not return Scorecard.

3.6.1.3 Edit

The **Edit** menu item offers commands to 4 dropdown menus.



To edit player's round:

1. Click **Edit|Round...** from the menu bar
or
press **F6** key from the keyboard.
2. Select player from list and click the **Edit Round** button.
Players will not appear in the list, if their round has not been added.
3. Edit hole-by-hole scores of the selected player and click the **OK** button.
To move the flashing arrow, click the **Hole Number** display area, above the hole-score that requires adjustment.

To edit player's Handicap:

1. Click **Edit|Handicap...** from the menu bar.
2. Select player from list and click the **Edit Hcp** button.
3. Enter new Handicap and click the **OK** button.

To edit player's Handicap Factor:

1. Click **Edit|Handicap Factor...** from the menu bar.
2. Select player from list and click the **Edit HF** button.
3. Enter new Handicap Factor and click the **OK** button.

To edit or select the playoff winner:

1. Click **Edit|Playoff Winner...** from the menu bar.
2. Select playoff winner from the list and click the **Winner** button or click **Reset** button to reset playoff winner selection.

3.6.1.4 Delete

The **Delete** menu item offers commands to 2 dropdown menus.

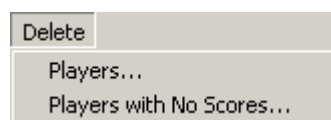

To delete players:

1. Click **Delete|Players...** from the menu bar.
2. Select players from the list and click the **Delete** button.

To delete players without scores:

1. Click **Delete|Players with No Scores...** from the menu bar.

3.6.1.5 View

The **View** menu item offers commands to 12 dropdown menus. Depending on what options that were previously selected, some menu items may vary. The text of the dropdown menu items will also vary and some menu items may be disabled.

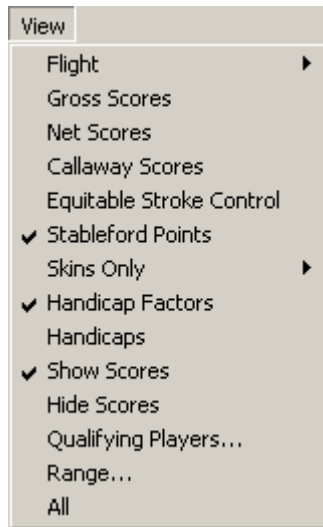

If the 18-hole stroke play competition is broken into flights, click **View|Flight ▶ |x Flight (y to x)** from the menu bar. Where, x is the flight letter (A to O), y and x is the Handicap range.

To view gross scores, click **View|Gross Scores** from the menu bar.

To view net scores, click **View|Net Scores** from the menu bar.

To view Callaway scores, click **View|Callaway Scores** from the menu bar.

To view Equitable Stroke Control scores, click **View|Equitable Stroke Control** from the menu bar.

To view skins only, click **View|Skins Only ▶ |x Flight (y to x)** from the menu bar. Where, x is the flight letter (A to O), y and x is the handicap range.

To view Handicap Factors, click **View|Handicap Factors** from the menu bar.

To view Handicaps, click **View|Handicaps** from the menu bar.

To hide scores, click **View|Hide Scores** from menu bar and show scores, click **View|Show Scores**.

To view qualifying players only:

1. Click **View|Qualifying Players...** from the menu bar.
2. Select Handicap range and click the **OK** button.

To view a range of handicaps:

1. Click **View|Range...** from the menu bar.
2. Select Handicap range and click the **OK** button.

To view all players, click **View|All** from the menu bar.

3.6.1.6 Skins

The **Skins** menu item offers commands to 3 dropdown menus. If the **Skins** option has not been selected, this menu item will be disabled.

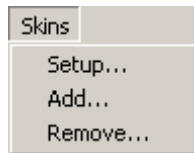

To setup skins:

1. Click **Skins|Setup...** from the menu bar.

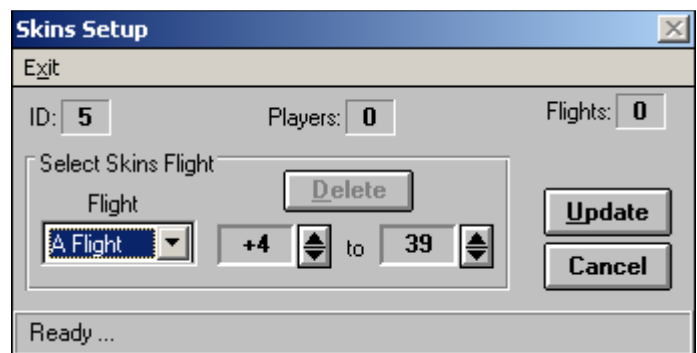
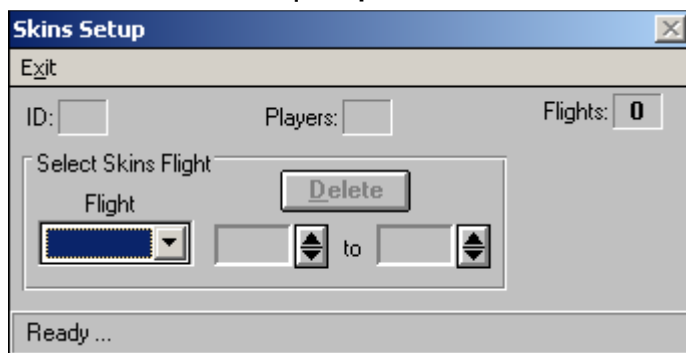

2. Select **Flight** option and range.
3. Click **Update** button.
4. Repeat Steps 2 and 3 for more flights.
5. Click **Exit** from the menu bar when finished.

To add players playing skins:

1. Click **Skins|Add** from the menu bar.
2. Click players from the list on the left and click **OK** button.

To remove players playing skins:

1. Click **Skins|Remove** from the menu bar.
2. Click players from the list on the left and click **OK** button.

3.6.1.7 Print

The **Print** menu item offers commands to 5 dropdown menus.

Depending on the options that were chosen, some menu items will vary from what is shown below. The text of the dropdown menu items will also vary.

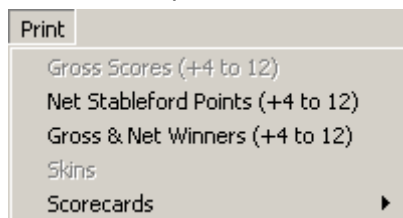

Depending on what options have been chosen, some menu items will be disabled.

First Dropdown Menu Item:

To print net scores, click **Print|Net Scores** from menu bar (See sample in Section 6.6).

Handicap: Net, Net & Gross.

Stableford: clear.

To print gross scores, click **Print|Gross Scores** from the menu bar (See sample in Section 6.7).

Handicap: Gross, Gross & Net.

Stableford: clear.

To print Callaway scores, click **Print|Callaway Scores** from the menu bar (See sample in Section 6.8).

Handicap: Callaway.

Stableford: clear.

Second Dropdown Menu Item:

To print net Stableford points, click **Print|Net Stableford Points** from menu bar (See sample in Section 6.11).

Handicap: Gross & Net, Net & Gross,

Stableford: Net.

To print gross Stableford points, click **Print|Gross Stableford Points** from the menu bar (See sample in Section 6.12).

Handicap: Gross & Net, Net & Gross.

Stableford: Gross.

To print quota Stableford points, click **Print|Quota Stableford Points** from the menu bar (See sample in Section 6.13).

Handicap: Gross & Net, Net & Gross,

Stableford: Quota.

Fourth Dropdown Menu Item:

To enable this menu item, the display format must be *Skins Only*. See **View Skins Only** Section 3.6.1.5.

To print skins results, click **Print|Net Skins Results** from the menu bar.

Skins: select.

Skins Handicap: Net

To print skins results, click **Print|Gross Skins Results** from the menu bar (See sample in Section 6.1).

Skins: select.

Skins Handicap: Gross

Fifth Dropdown Menu Item:

To print official scorecards, click **Print|Scorecards ► Official Scorecards...** from the menu bar (See sample in Section 6.14.1).

To print Stableford scorecards, click **Print|Scorecards ► Stableford...** from the menu bar (See samples in Sections 6.14.2, 6.14.3 and 6.14.4).

Stableford: select

Third Dropdown Menu Item:

To print low gross and low net winners, click **Print|Gross and Net Winners...** from the menu bar (See sample in Section 6.9).

Handicap: Gross & Net.

Print Winners

Current Settings: **Individual Stroke Play** Flight: **A** **Print**

Handicap: **Gross and Net** **Winners Only**

Allowance: **100%** **+4 to 12** **Cancel**

Gross: **Low Gross: 7** Net: **Low Net: 5** **Apply**

Players: **30**

1st Place Playoff **1st Place Playoff**

Low Gross

1	Reiley O'Brien (78)
2	Andrew Rowat (82)
3	Larry Skinner (84)
4	Daryl Craig (85)
5	Tony Belcourt (86)
6	Helmut Plattner (87)
7	Blake Sutherland (87)

Low Net

1	Mark Attley (69)
2	John Kiser (71)
3	Don Morrison (73)
4	Dan Pope (74)
5	Mike Boudens (75)
6	
7	

Ready ...

Low Gross – This control allows users increase and decrease the number of low gross positions. Click the appropriate **Up** and **Down** scroll arrows.

Low Net – This control allows users increase and decrease the number of low net positions. Click the appropriate **Up** and **Down** scroll arrows.

Winners Only – Select this check box, if you want to print winners only. Otherwise, the printout will include each player's hole-by-hole scores.

Print – This command button prints the results to the default printer.

Apply – This command button refreshes the low gross and low net winners.

Third Dropdown Menu Item:

To print low net and low gross winners, click **Print|Net and Gross Winners...** from the menu bar (See sample in Section 6.10).

Handicap: Net & Gross.

Low Net – This control allows users increase and decrease the number of low net positions. Click the appropriate **Up** and **Down** scroll arrows.

Low Gross – This control allows users increase and decrease the number of low gross positions. Click the appropriate **Up** and **Down** scroll arrows.

Winners Only – Select this check box, if you want to print winners only. Otherwise, the printout will include each player’s hole-by-hole scores.

Print – This command button prints the results to the default printer.

Apply – This command button refreshes the low net and low gross winners.

3.6.1.8 Export

To export all the scores to the Handicap System:

1. Click **Export** from the menu bar.
2. Click the **Yes** button on the first **Confirm...** window.
3. Click the **Yes** button on the next **Confirm...** window, to flag qualifying scores.

3.6.2 Inter-Club Scores

Les Fraser Memorial Trophy																						
Exit Add Edit Delete View Skins Print																						
Annprior (871)					Mississippi (865)					Renfrew (886)					Twin Rivers (920)							
Deep River (906)					Pembroke (865)					Island Brae (900)												
Hole Number	1	2	3	4	5	6	7	8	9	Out	10	11	12	13	14	15	16	17	18	In	Tot	
Yardage	366	160	515	184	371	337	417	173	561	3084	358	93	520	376	523	151	446	214	341	3022	6106	
Par	4	3	5	3	4	4	4	3	5	35	4	3	5	4	5	3	4	3	4	35	70	
Handicap	9	17	7	13	1	11	3	15	5		12	18	4	10	6	16	2	8	14			Hcp
Don Morrison	4	5	5	4	4	5	5	4	7	43	4	3	6	5	5	4	6	4	5	42	85	12
Francis Mattie	4	4	7	3	6	5	5	3	5	42	4	4	5	5	7	5	7	4	4	45	87	14
Bob Storie	5	3	5	4	6	6	5	4	7	45	5	3	6	4	6	4	6	4	5	43	88	13
Fraser Ball	5	4	6	3	6	6	7	4	6	47	5	4	6	6	7	3	3	4	5	43	90	12
Martin James	5	4	6	7	4	6	5	4	6	47	6	3	6	5	6	4	5	4	5	44	91	11
Steve Henson	5	3	6	4	6	5	6	4	6	45	6	3	7	4	7	4	7	4	5	47	92	15
Jeff Olfert	4	4	7	3	7	4	4	4	5	42	7	4	8	6	6	3	5	6	5	50	92	14
Dave Ethier	5	5	6	4	5	4	5	3	7	44	4	4	7	10	5	4	4	4	6	48	92	11
Mark MacRae	7	3	5	4	8	6	5	4	7	49	6	4	5	4	6	4	5	4	6	44	93	12
Chris Knight	4	5	5	4	6	8	6	4	6	48	4	3	7	3	8	8	6	4	5	48	96	14
Dave Hewitt	6	4	6	7	4	7	5	3	8	50	4	3	10	4	7	6	7	4	5	50	100	13
Rick Rousselle	6	8	5	4	6	8	7	3	7	54	6	4	9	5	6	5	6	5	6	52	106	17
Note: The lowest 10 scores count.										452	Penalty					0			454	906		

Normal Skins Sort By Date Team Players Golfers

Ready...	Gross Total	2008/09/06	2	12	81
----------	-------------	------------	---	----	----

3.6.2.1 Exit

To exit the Scores window, click **Exit** from the menu bar.

3.6.2.2 Add

The **Add** menu item offers commands to 2 dropdown menus.

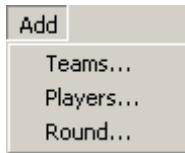

To add teams, click **Add|Teams...** from the menu bar.



Team Command Buttons – These command buttons

Teams – This text box displays the number of teams.

Players Per Team – This scroll text box allows users to select the maximum number of players per team.

Best scores – This scroll text box allows users to select the number of best scores to count per team.

- Click the **Exit** button when finished.

To add players to a team:

1. Click the button displaying the team's name.
2. Click **Add|Players...** from the menu bar.
3. Select players from the list on the left and click the **Add** button.

To add player's round:

1. Click **Add|Round...** from the menu bar
or
press **F5** key from keyboard.
2. Select player from the list and click the **Add Round** button.
Note: Players will not appear in the list, if their round has been added.
3. Enter player's hole-by-hole score and click the **Enter** button (See Section 3.6.1.2 for instructions).

3.6.2.3 Edit

The **Edit** menu item offers commands to 3 dropdown menus.

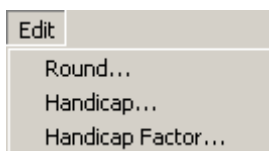

To edit player's round:

1. Click **Edit|Round...** from the menu bar
or
press **F6** key from the keyboard.
2. Select player from list and click the **Edit Round** button.
Players will not appear in the list, if their round has not been added.
3. Edit hole-by-hole scores of the selected player and click the **OK** button.
To move the flashing arrow, click the **Hole Number** display area, above the hole-score that requires adjustment.

To edit player's Handicap:

1. Click **Edit|Handicap...** from the menu bar.
2. Select player from list and click the **Edit Hcp** button.
3. Enter new Handicap and click the **OK** button.

To edit player's Handicap Factor:

1. Click **Edit|Handicap Factor...** from the menu bar.
2. Select player from list and click the **Edit HF** button.
3. Enter new Handicap Factor and click the **OK** button.

3.6.2.4 Delete

The **Delete** menu item offers commands to 1 dropdown menu.

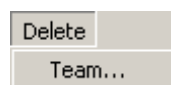

To delete a team:

1. Click **Delete|Team...** from the menu bar.
2. Select team from list and click the **Delete** button.
3. Click the **Yes** button on the **Confirm...** window.

3.6.2.5 View

The **View** menu item offers commands to 6 dropdown menus.



3.6.2.6 Skins

The **Skins** menu item offers commands to 2 dropdown menus. If the **Skins** option has not been selected, this menu item will be disabled.

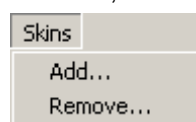

To add players playing skins:

1. Click **Skins|Add** from the menu bar.
2. Click players from the list on the left and click **OK** button.

To remove players playing skins:

1. Click **Skins|Remove** from the menu bar.
2. Click players from the list on the left and click **OK** button.

3.6.2.7 Print

The **Print** menu item offers commands to 3 dropdown menus.



3.7 Zip and UnZip

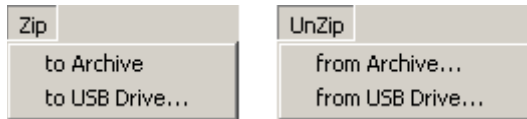

3.7.1 Zip Files

To zip files to `c:\golfsoft\archive\stroke18.zip`:

- Click **Zip** from the main menu and click **to Archive**.

To zip files to USB Drive:

- Insert USB Drive into USB port.
- Click **Zip** from the main menu and click **to USB Drive**.

3.7.2 Unzip Files

To extract files from `c:\golfsoft\archive\stroke18.zip` to `c:\golfsoft\stroke18`:

- Click **UnZip** from the main menu and click **from Archive**.

To extract files from USB Drive to `c:\golfsoft\stroke18`:

- Insert USB Drive into USB port.
- Click **UnZip** from the main menu and click **from USB Drive**.

3.8 Help

The **Help** menu item offers commands to 3 dropdown menus:

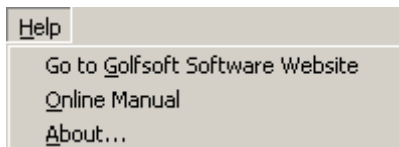

To go to the Golfsoft Software website, click **Help|Go to Golfsoft Software Website** from the menu bar.

To go online and view the 18-Hole Stroke Play User's Manual, click **Help|Online Manual** from the menu bar.

To learn more about 18-Hole Stroke Play application, click **Help|About...** from the menu bar.

4. COMMAND BUTTONS

You choose a *command button* to initiate an action, such as carrying out or cancelling a command. Common command buttons are **OK** and **Cancel**. They are often located along the bottom or on the right side of the dialog.

A command button, followed by an ellipsis (...) or a double greater-than sign (>>) opens another dialog box.

Unavailable command buttons are dimmed. The currently selected button has a darker border than other buttons. You can choose the currently selected button, simply by pressing the **Enter** key.

To choose a command button, click the command button. Or press the **Tab** key until the button you want is selected, and then press the **Enter** key.

After you start a new event or open an old event, the screen will display several command buttons:



Simply, click the appropriate command button.

4.1 Event

This command button opens the **Old Event** dialog, which allows users to edit changes to parameters that were set during create new event procedure (See Section **Error! Reference source not found.**).

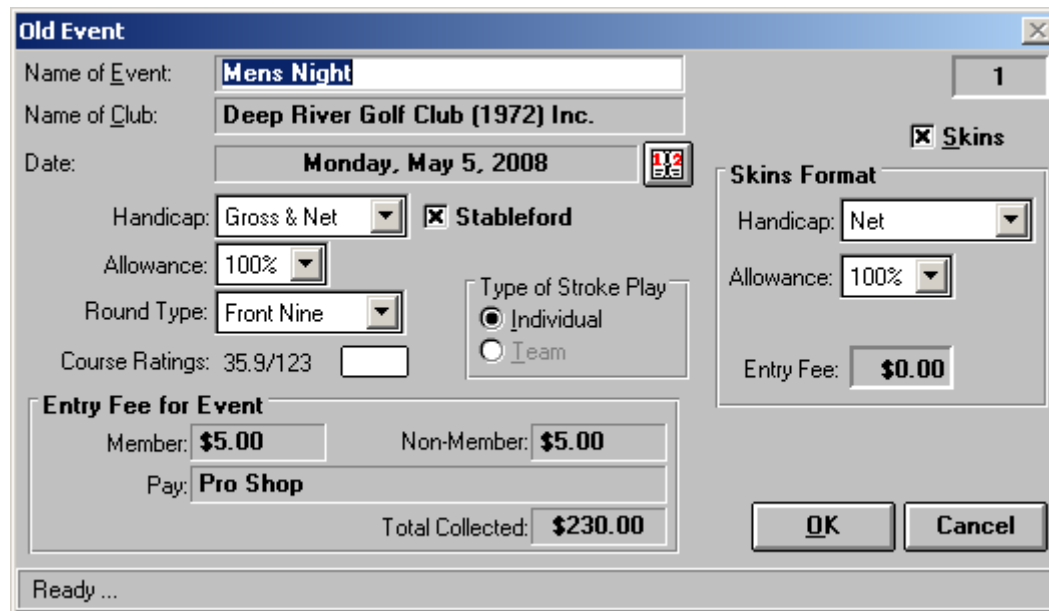

Old Event

Name of Event: 1

Name of Club:

Date:

Handicap: Stableford

Allowance:

Round Type:

Course Ratings:

Type of Stroke Play
 Individual
 Team

Skins Format
 Skins
 Handicap:
 Allowance:
 Entry Fee:

Entry Fee for Event
 Member: Non-Member:
 Pay:
 Total Collected:

Ready ...

4.2 Signup Sheet

This command button opens the **Signup Sheet** dialog, which allows users to determine who can play in the competition.

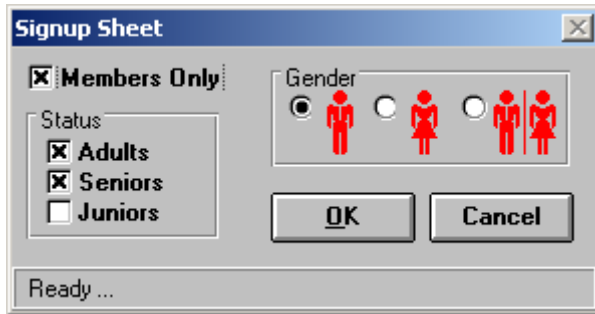

Members Only – This check box determines if non-members can play in the competition.

Status – Select one or multiple options.

Gender – Select one of three options.

- Click the **OK** button, to accept changes.

4.3 Courses

This command button opens the **Courses** dialog, which allows users to modify the current course information, such as: yardage, par or handicap. This dialog also allows users to select the tees of the home course or select an away course and the tees.

Hole Number	1	2	3	4	5	6	7	8	9	Out	10	11	12	13	14	15	16	17	18	In	Tot
Yardage	536	293	433	155	371	389	216	362	525	3280	491	354	361	185	310	423	147	421	475	3167	6447
Par	5	4	4	3	4	4	3	4	5	36	5	4	4	3	4	4	3	4	5	36	72
Handicap	1	13	5	17	9	7	15	11	3		2	8	12	16	14	10	18	4	6		

Home Course – Click this command button to select the tees of the home course.

Away Course – Click this command button to select an away course and the tees.

Modify Course – Click this command button to modify the details of the selected course, such as: yardage, par, and Handicap stroke holes.

4.3.1 Modify Course

This command button opens the **Modify Course** dialog, which allows the user to modify the course information such as: yardage, par, and Handicap stroke holes.

Front Nine										
Hole Number	1	2	3	4	5	6	7	8	9	Total
Yardage	536	293	433	155	371	389	216	362	525	3280
Par	5	4	4	3	4	4	3	4	5	36
Handicap	1	7	3	9	5	4	8	6	2	

Back Nine										
Hole Number	10	11	12	13	14	15	16	17	18	Total
Yardage	491	354	361	185	310	423	147	421	475	3167
Par	5	4	4	3	4	4	3	4	5	36
Handicap	1	4	6	8	7	5	9	2	3	

- Click the **OK** button, to accept changes.

4.3.2 Home Course

This command button opens the **Home Courses Selection** dialog, which allows the user to select the tees of the home course.

Home Course Selection...
✕

Rating/Slope

18-Hole	Front	Back
69.9 121	35.0 / 121	34.9 / 121
65.2 106	32.6 / 106	32.6 / 106

Courses

ID#:

Name of Course: Governor:

Holes: 18 9 Province:

Hole Number	1	2	3	4	5	6	7	8	9	Out	10	11	12	13	14	15	16	17	18	In	Tot
Yardage	536	293	433	155	371	389	216	362	525	3280	491	354	361	185	310	423	147	421	475	3167	6447
Par	5	4	4	3	4	4	3	4	5	36	5	4	4	3	4	4	3	4	5	36	72
Handicap	1	13	5	17	9	7	15	11	3		2	8	12	16	14	10	18	4	6		
Yardage	491	231	361	101	312	314	147	287	456	2700	435	293	298	155	240	389	113	362	405	2690	5390
Par	5	3	4	3	4	4	3	4	5	35	5	4	4	3	4	4	3	4	4	35	70
Handicap	1	15	3	17	9	5	13	11	7		4	8	10	16	14	12	18	2	6		

1 White/Yellow

2 Red/Blue

Esc Key
to Cancel

Ready ...

To select the tees, click the appropriate button displaying the color of the tees or type the number that is displayed on the button. For example: press the **2** key from the keyboard, if you want to set the tees to Red/Blue.

4.3.3 Away Course

This command button opens the **Away Courses Selection** dialog, which allows the user to select away courses and tees.

Away Course Selection...

List of Courses: **Bear Mountain Golf & Country Club**

Rating/Slope

18-Hole	Front	Back
75.1 152	37.8/149	37.3/154
72.9 147	36.8/148	36.1/148
71.0 133	36.0/130	35.0/135
68.4 129	34.2/129	34.2/129
64.8 118	32.4/118	32.4/118

ID#: **423**

Name of Course: **Bear Mountain Golf & Country Club**

Province: **BC**

Holes: 18 9

Governor: **RCGA**

Hole Number	1	2	3	4	5	6	7	8	9	Out	10	11	12	13	14	15	16	17	18	In	Tot
Yardage	549	375	395	194	493	432	173	483	556	3650	364	152	429	488	523	471	189	343	603	3562	7212
Par	5	4	4	3	4	4	3	4	5	36	4	3	4	4	5	4	3	4	5	36	72
Handicap	17	15	13	9	1	3	11	5	7		12	14	8	2	10	6	16	18	4		
Yardage	523	348	362	183	454	410	155	449	537	3421	338	135	407	453	509	432	177	311	561	3323	6744
Par	5	4	4	3	4	4	3	4	5	36	4	3	4	4	5	4	3	4	5	36	72
Handicap	17	15	13	9	1	3	11	5	7		12	14	8	2	10	6	16	18	4		
Yardage	508	325	329	150	423	397	148	431	521	3232	315	128	389	437	480	390	166	289	510	3104	6336
Par	5	4	4	3	4	4	3	4	5	36	4	3	4	4	5	4	3	4	5	36	72
Handicap	17	15	13	9	1	3	11	5	7		12	14	8	2	10	6	16	18	4		
Yardage	420	325	329	88	389	283	148	413	440	2835	315	116	389	345	464	399	158	369	493	3048	5883
Par	5	4	4	3	4	4	3	4	5	36	4	3	4	4	5	4	3	4	5	36	72
Handicap	17	15	13	9	1	3	11	5	7		12	14	8	2	10	6	16	18	4		
Yardage	533	415	384	376	414	316	155	384	188	3165	215	90	315	345	387	279	95	259	449	2434	5599
Par	5	4	4	3	4	4	3	4	5	36	4	3	4	4	5	4	3	4	5	36	72
Handicap	17	15	13	9	1	3	11	5	7		12	14	8	2	10	6	16	18	4		

1 Gold **2 Blue** **3 Black** **4 White** **5 Red**

Search by **423** **Esc Key to Cancel**

Type the ID number of the away course, then press the Enter key...

List of Courses – This combo box allows the user to select an away course from the COURSES database. If the ID number of the course is known, the away course may be select with the **Search by** button. Click the **Search by** button and enter the ID number in the appearing text box.

To select the tees, click the appropriate button displaying the color of the tees or type the number that is displayed on the button.

4.4 Flights

This command button opens the **Select Flights** window and allows the user to set flights of the competition. Up to 15 flights may be selected. The dialog also displays the number of players in each flight and the players in the competition. Initial start up of this dialog, during a new event setup, the number of flights is usually zero and the flight boxes are not visible.

Flights – This scroll control allows the user to set the number of flights. As you increase or decrease the number of flights, flight details are made visible or not visible, respectively.

Set Min / Max – Click this command button to fill in all the fields displaying the flight ranges. The first flight will display the minimum Handicap and last flight will contain the maximum Handicap.

Flight Spin Controls – Click the up arrow of the appropriate spin control and hold down the mouse button, then release the mouse button when the desired Handicap range is displayed. Likewise, repeat the latter by clicking the down arrow of the appropriate spin control to decrement the desired Handicap range.

Manual Maximum Handicap – Select this check box to use a manual maximum Handicap. After selecting this option, select the manual maximum Handicap with the spin control and click the **Set Min / Max** button.

Use 18-Hole Factor – Select this check box to use 18-hole Handicap Factor of players to calculate their 9-hole Handicap.

- Click the **OK** button, to accept changes.

4.5 Stableford

This command button opens the **Stableford Points** window and allows the user to change or set up the Stableford points for: hole-in-one, double eagle, eagle, birdie, par, bogey, double bogey, and triple bogey. The dialog also allows the user to set the format and percent handicap allowance.

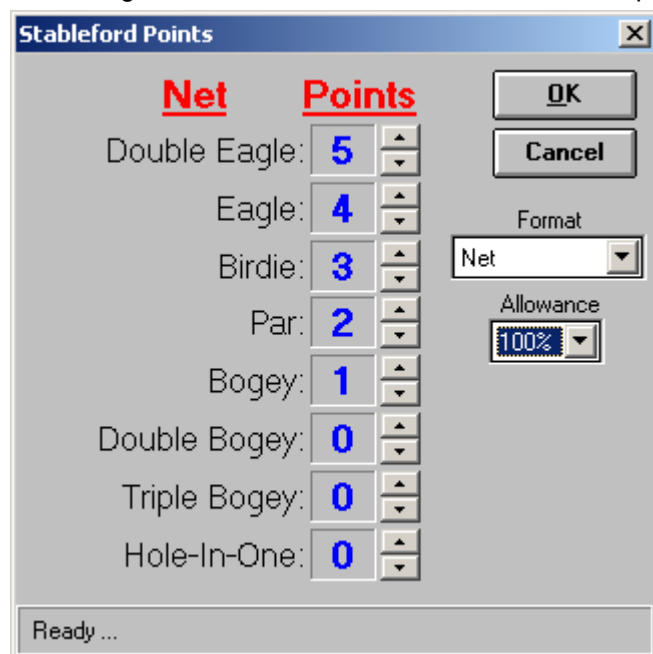

To set the points, click the appropriate **Up** and **Down** scroll arrows.

Format – This combo box allows the user to select one of three format options: Gross, Net or Quota.

Allowance – This combo box allows the user to select one of four percentages options: 100%, 95%, 90% or 80%. This option is used by the application to calculate Handicaps and Handicap Factors. This option is not available, if Gross or Quota format option has been selected.

If Quota option is selected, players start with half their 18-hole Handicap. For example, a player with an 18-hole Handicap of 17 would start with 8.5 points.

- Click the **OK** button, to accept changes.

4.6 Tee Times

This command button opens the **Tee Times** dialog, which allows the user to:

- Setup the draw.
- Signup players.
- Check in players (paid).
- Add players that have been signup with another method.
- Edit Handicap Factors.
- Replace or switch players.
- Replace or switch starting tees.
- Delete players from the tee sheet only or from the competition.
- Print signup sheets and tee times.

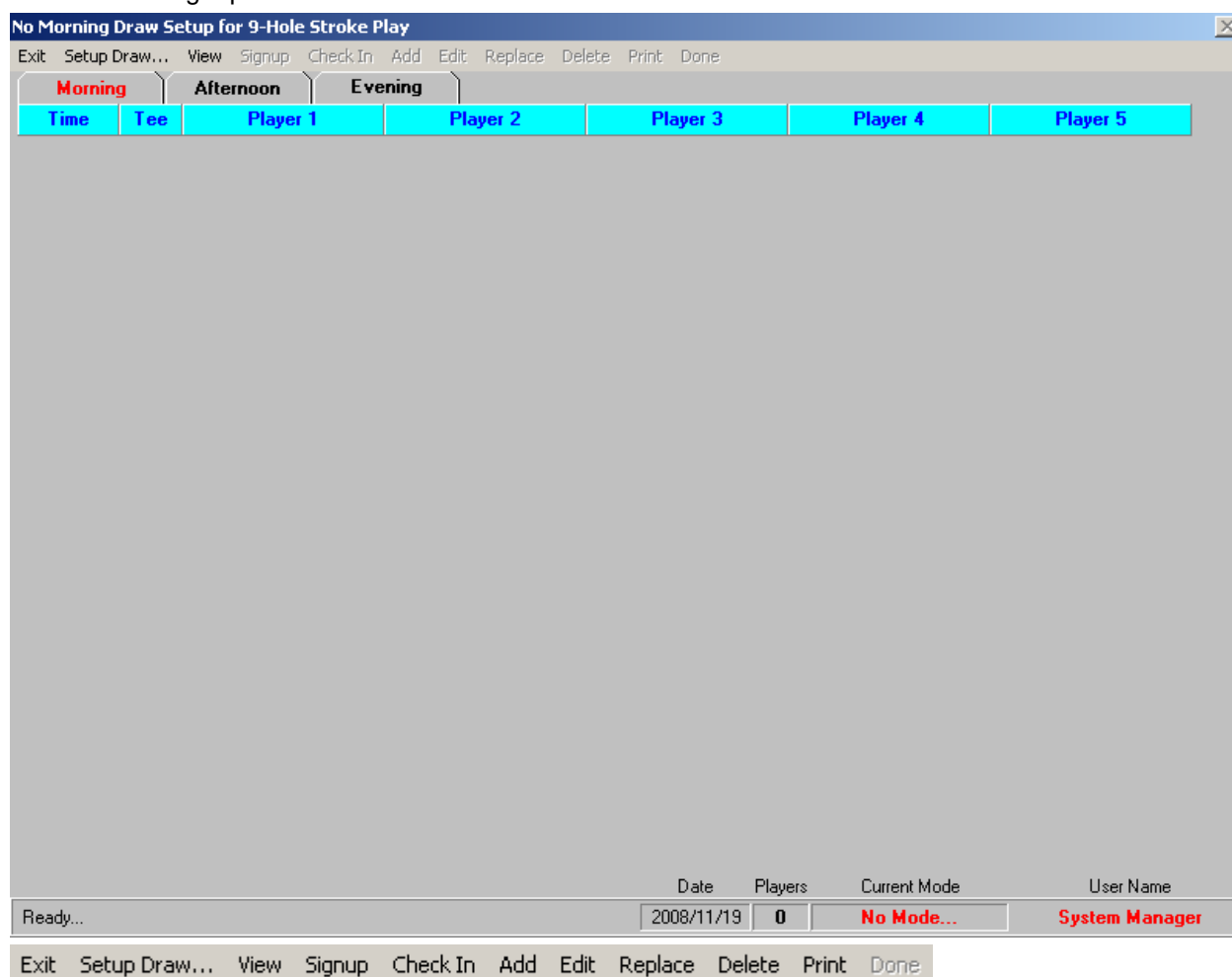

4.6.1 Exit

To exit the **Tee Times** dialog, click **Exit** from the menu bar.

4.6.2 Setup Draw...

To open the **Tee Times Setup** dialog, click **Setup Draw...** from the menu bar.

After selecting options and setting parameters, click the **OK** button to accept.

Date – This box displays the date of the competition.

Type of Course – These options select the type of course and how many holes are displayed in the **Starting Groups Per Tee** frame.

Morning and Afternoon Draw

Start Time – This display area is used to set the starting tee time or first tee time. The **Hour** spin control is for setting the hour and the **Minute** spin control is for setting the minutes.

Interval – This display area is used to set the time interval (in minutes) between tee times. If the **Shotgun** check box is selected, the spin control is disabled.

Shotgun – This check box selects the event to a shotgun start, otherwise tee times.

Players – This text box sets the maximum number of players that can play in the event. Use the spin control to the right to increase or decrease this number.

Groups – This box displays the number of groups.

Group Size – These options select the group size.

Starting Groups Per Tee – These spin controls allow you to set the number of groups that start on each hole during a shotgun start. If the **Shotgun** check box is not selected, this frame will not be visible.

4.6.3 View

The **View** menu item offers commands to 3 dropdown menus.



Click the appropriate dropdown menu item to view Players, Teams or Handicap Factors.

4.6.4 Sign Up

To set the **Current Mode** in *Sign Up* mode, click **Sign Up** from the menu bar. The *Sign Up* mode allows users to sign up players to tee times and scorecard. While in *Sign Up* mode, available tee times are displayed in yellow background.



To enter a player's Handicap Factor manually, select the **Ask for Handicap Factor** check box; otherwise the application will extract the current Handicap Factor of the player from the member's database. Handicap Factors for Non-Members must be entered manually.

To sign up multiple players using the display above:

1. Click the >>>> box.
2. Select each player from the list and click the **OK** button.
3. If the **Ask for Handicap Factor** check box is selected, enter the player's Handicap Factor and click the **OK** button.

To sign up a single player:

1. Click one of the yellow boxes.
2. Select player from the list and click the **OK** button.
3. If the **Ask for Handicap Factor** check box is selected, enter the player's Handicap Factor and click the **OK** button.

To turn off *Sign Up* mode, click **Done** from the menu bar.

4.6.5 Check In

To set the **Current Mode** in *Check In...* mode, click **Check In** from the menu bar. The *Check In* mode allows users to select or unselect players that paid their entry fee to the competition. Paid players are displayed in yellow background and unpaid players are displayed in white background.



Click the appropriate box to select or unselect paid players.

When the player is checked in and not on the scorecard, that player will be added to the scorecard.

To turn off *Check In* mode, click **Done** from the menu bar.

4.6.6 Add

To set the **Current Mode** in *Add* mode, click **Add** from the menu bar. The *Add* mode allows users to sign up players to tee times. While in *Add* mode, available tee times are displayed in yellow background.

Add mode is similar to *Signup* mode, except:

- The selection list is limited to players that were signup using the **Signup...** menu item.
- Players are not added to the scorecard.
To add players to scorecard you must use the **Check In** option, described in Section 4.6.5 or add the player via the **Scores** dialog, described in Section 3.6.1.2.

To turn off *Add* mode, click **Done** from the menu bar.

4.6.7 Edit

To set the **Current Mode** in *Edit* mode, click **Edit** from the menu bar. The *Edit* mode allows users to:

- Perform random draw of starting holes for shotgun start tee times.
- Clear tee times display.
- Edit starting holes and tee times.
- Load players from signup sheet.
- Import players from **Tee Time** application.
- Update and adjust Handicap Factors.



To perform a random draw of starting holes for shotgun start tee times, click the **Draw Tees** button once or several times.

To clear the tee times display, click the **Clear** button.

To edit starting hole, click the tee name that you want to change in the **Tee** column and enter the new starting hole or tee name.

To edit tee time:

1. Click the tee time that you want to change in the **Time** column.



The **Hour** spin control is for setting the hour and the **Minute** spin control is for setting the minutes.

2. Adjust the **Hour** and **Minute** spin control.
3. Select Morning, Afternoon or Evening option.
4. Click the **OK** button.

To update Handicap Factors and recalculate Handicaps:

1. Click the **Update Handicap Factors** button.
2. To update Handicap Factors and recalculate Handicaps automatically from the member's database, click the **Yes** button; otherwise click the **No** button.
The dialog is now in **Update Handicap Factors** mode.
3. To edit a player's Handicap Factor, click the box containing the player's name and enter their Handicap Factor, and then click the **OK** button or press **Enter** from the keyboard. The application will recalculate the player's Handicap.

To set or edit starting tees:

1. Click the box in the **Tee** column and enter the starting tee and click the **OK** button or press **Enter** from the keyboard.
2. When you are finished setting or editing starting tees, click **Done** from the menu bar.

To set or edit tee times:

1. Click the box in the **Time** column and set the tee time and click the **OK** button or press **Enter** from the keyboard.
2. When you are finished setting or editing starting tees, click **Done** from the menu bar.

To turn off *Add* mode, click **Done** from the menu bar.

4.6.8 Replace

To set the **Current Mode** in *Replace* mode, click **Replace** from the menu bar. The *Replace* mode allows users to:

- Replace one player with another.
- Replace starting hole.
- Delete player from tee time display only.

To replace players, click one player's name then click the other player's name.

To replace starting holes, click one tee name then click the other tee name.

To delete a player from the tee time display only, click the player's name then click the waste basket and click the **Yes** button from the Confirmation window.



To turn off *Replace* mode, click **Done** from the menu bar.

4.6.9 Delete

To set the **Current Mode** in *Delete* mode, click **Delete** from the menu bar. The *Delete* mode allows users to delete players and tee times from the tee time display.

To delete a player, click the player's name and click the **Yes** button on the **Confirm...** window.

To delete a tee, click the tee name in the **Tee** column and click the **Yes** button from the Confirmation window.

4.6.10 Print

The **Print** menu item offers commands to 2 dropdown menus.

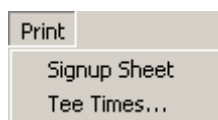

To print signup sheets, click **Print|Signup Sheet** from the menu bar.

To print tee times:

1. Click **Print|Tee Times** from the menu bar.
2. Select one of two options and click the **OK** button.

4.6.11 Done

To set the **Current Mode** to *No Mode*, click **Done** from the menu bar.

5. DISCLAIMER

5.1 IT IS ILLEGAL TO MAKE UNAUTHORIZED COPIES OF THIS SOFTWARE

This software is protected under federal copyright law. It is illegal to make or distribute copies of this software except to make a backup copy for archive purposes only. Duplication of this software for any other reason including for sale, loan, rental or gift is a federal crime. Penalties include fines as high as \$50,000 and jail terms up to five years.

5.2 Golfsoft Software Product Warranty

The enclosed software product and the user manuals are copyrighted and Golfsoft Software reserves all rights. No part of this user manual or any kind of the accompanying materials may be copied, reproduced or translated in any form or medium without the prior written consent of Golfsoft Software.

Golfsoft Software warrants to the original consumer purchaser that the diskettes or CDs furnished in this product will be free from defects in materials and workmanship (as evidence by your receipt). If any diskettes or CDs supplied as part of this product prove to be defective and provided that the consumer purchaser returns the media to Golfsoft Software in accordance with the instructions in the following paragraph, Golfsoft Software will replace and defective diskettes or CDs free of charge. This warranty is valid for 30 days following the purchase of this product (dated purchase receipt should be retained as proof of purchase).

To obtain a replacement diskette or CD, please return the diskette or CD only, postage prepaid to Golfsoft Software at the address below, accompanied by a statement of the defect, a copy of your purchase receipt, your name and return address.

5.3 Disclaimer Notice

The software, diskettes, CDs and documentation are provided "as is". There is not warranty of merchantability, no warranty of fitness for a particular use and no other warranty of any kind, either expressed or implied regarding the software, diskettes, CDs or documentation, except as expressly provided in the preceding paragraph. Accordingly, the user assumes the entire risk as to the use, results and performance of the software, diskettes, CDs and documentation. In no event will Golfsoft Software be liable to any person or organization for any consequential, special or indirect damages resulting from possession, use or malfunction of this product, including without limitation, damage to property and to the extent permitted by law, damages for personal injury, even if Golfsoft Software has been advised of the possibility of any such damages or loss.

Under this warranty the user agrees that the liability of Golfsoft Software arising out of any kind of legal claim (whether in contract, tort or otherwise) will not exceed the manufacturers suggested retail price for the use of this product.

The terms "RCGA", "RCGA Handicap Factor", "Handicap Factor", "Factor", "RCGA Handicap Factor (N)", "RCGA Handicap System", "SLOPE", "Slope System", "Slope Rating", "Handicap Differential", "RCGA Course Rating", "RCGA Slope Rating", "Course Handicap" and "Home Course Handicap" are trademarks and service marks. With the exception of the term "RCGA", some of these trademarks and service marks are the property of the United States Golf Association, which has given the Royal Canadian Golf Association and the Canadian Ladies Golf Association permission to use the system. As owner of the term "RCGA" and a Licensee of those well-established trademarks and service marks, the RCGA has the sole right within its jurisdiction to authorize the use of those marks by others.

This software was certified by the RCGA and can only be used by golf clubs or authorized golf associations that issues and maintains RCGA Handicap Factors in full accordance with the RCGA Handicap System as described in the RCGA Handicap System manual. Golfsoft Software will not in any way be held accountable for the misuse of this software.

All elements of this software and user manuals are copyright 1999-2011, Golfsoft Software. All rights reserved. Box 841, 25 Huron Street, Deep River, Ontario K0J 1P0.
Telephone: (613) 584-4652 or Cell: (613) 639-9408.

6. PRINT SAMPLES

The print samples are not actual size.

6.1 Skins**Skins Results**

Saturday, September 6, 2008

Les Fraser Memorial Trophy**Gross**

Handicap Range: +4 to 39

Player	Score	Hole	Par
Gord Kelly	Birdie	1	4
Jason Leroux	Birdie	2	3
	Carry Over	3	5
	Carry Over	4	3
	Carry Over	5	4
	Carry Over	6	4
Steve O'Donnell	Birdie	7	4
	Carry Over	8	3
Reiley O'Brien	Birdie	9	5
	Carry Over	10	4
	Carry Over	11	3
Kerry Powell	Birdie	12	5
	Carry Over	13	4
Jeff Brennan	Birdie	14	5
	Carry Over	15	3
Fraser Ball	Birdie	16	4
	Carry Over	17	3
	Carry Over	18	4

Players: 78

Skins Value: \$111.43

6.2 Signup Sheet (Option 1)

6.3 Signup Sheet (Option 2)

6.4 Tee Times (Option 1)

Tee Times

Saturday, September 6, 2008

Les Fraser Memorial Trophy
Morning Draw

	Tee	Time	Player 1	Player 2	Player 3	Player 4
	1	10:40 am	Doug Reynolds	Mike Coucke	Rob Carroll	
	1	10:48 am	Justin Miller	Lorne Keon	Dave Ethier	Gerry Pulcine
	1	10:56 am	Gary Hobin	George Berube	Conrad Stresman	Ken Moulton
	1	11:04 am	Dave Jones	Rick Rousselle	Bill Devescari	Dave Lawrie
	1	11:12 am	Darwin Marquardt	Helmut Plattner	Bruce Hanna	Al Corrin
	1	11:20 am	Steve Henson	Brad McCilquham	Don Green	John David
	1	11:28 am	Jason Leroux	Ron Vanalstine	Ron Price	Francis Mattie
	1	11:36 am	Bill Scheel	Richard Pragnal	Terry Smith	Ken Roman
	1	11:44 am	Dan Patrick	Bryan Kealey	Jeff Olfert	Rob Johnson
	1	11:52 am	Gord Kelly	Paul Seguin	Reiley O'Brien	Steve Posthumus
	1	12:00 pm	Gilles Chartrand	Dave Hewitt	Garry Weston	Mark Attley
	1	12:08 pm	Harvey Murray	Mike Boudens	Gord Radford	Ralph King
	1	12:16 pm	Chris Knight	Kert Ellison	Kerry Powell	Lawerence Gallagher
	1	12:24 pm	Wayne Bresseau	Steve O'Donnell	Winston Sunstrum	Bob Storie
	1	12:32 pm	Jeff Brennan	Tony Belcourt	Ron Carr	Doug Hawkins
	1	12:40 pm	Stephen Keegan	Steve Lacombe	Mark MacRae	Brock Sine
	1	12:48 pm	Larry Skinner	Kevin Bossy	Russ Holmberg	
	1	12:56 pm	Brian Gardner	Fraser Ball	John Kiser	Blake Sutherland
	1	1:04 pm	Dustin Zohr	Brent Clifford	Wally Mick	
	1	1:12 pm	Don Morrison	Chris Jarvis	Andrew Rowat	
	1	1:20 pm	Dan Pope	Daryl Craig	Kaz Rudzinski	Martin James

6.5 Tee Times (Option 2)

Tee Times

Saturday, September 6, 2008

**Les Fraser Memorial Trophy
Morning Draw**

Players	Tee	Players	Tee
Doug Reynolds	1	Justin Miller	1
Mike Coucke		Lorne Keon	
Rob Carroll	10:40 am	Dave Ethier	10:48 am
		Gerry Pulcine	
Gary Hobin	1	Dave Jones	1
George Berube		Rick Rousselle	
Conrad Stresman	10:56 am	Bill Devescari	11:04 am
Ken Moulton		Dave Lawrie	
Darwin Marquardt	1	Steve Henson	1
Helmut Plattner		Brad McCilquham	
Bruce Hanna	11:12 am	Don Green	11:20 am
Al Corrin		John David	
Jason Leroux	1	Bill Scheel	1
Ron Vanalstine		Richard Pragnal	
Ron Price	11:28 am	Terry Smith	11:36 am
Francis Mattie		Ken Roman	
Dan Patrick	1	Gord Kelly	1
Bryan Kealey		Paul Seguin	
Jeff Olfert	11:44 am	Reiley O'Brien	11:52 am
Rob Johnson		Steve Posthumus	
Gilles Chartrand	1	Harvey Murray	1
Dave Hewitt		Mike Boudens	
Garry Weston	12:00 pm	Gord Radford	12:08 pm
Mark Attley		Ralph King	
Chris Knight	1	Wayne Bresseau	1
Kert Ellison		Steve O'Donnell	
Kerry Powell	12:16 pm	Winston Sunstrum	12:24 pm
Lawerence Gallagher		Bob Storie	

6.6 Net Scores

Les Fraser Memorial Trophy

September 6, 2008

A Flight (+4 to 12)

Scores Net / Gross

	Yardage	366	160	515	184	371	337	417	173	561	3084	358	93	520	376	523	151	446	214	341	3022	6106				
	Par	4	3	5	3	4	4	4	3	5	35	4	3	5	4	5	3	4	3	4	35	70				
	Handicap	9	17	7	13	1	11	3	15	5	Blue	12	18	4	10	6	16	2	8	14	Blue					
Player		1	2	3	4	5	6	7	8	9	Out	10	11	12	13	14	15	16	17	18	In	Tot	Hcp	HF		
1 Reiley O'Brien		3	4	4	4	3	5	3	3	3	32 38	3	3	4	3	4	4	5	3	5	34 40	66 78	12	10.9		
2 Mark Attley		4	3	3	3	3	4	5	4	4	33 39	4	4	4	4	6	3	4	3	4	36 41	69 80	11	10.1		
3 Andrew Rowat		3	3	5	3	4	3	3	2	5	31 37	6	4	4	5	6	4	3	4	4	40 45	71 82	11	10.4		
4 John Kiser		3	3	3	4	4	2	4	5	5	33 39	3	4	8	4	5	3	4	3	4	38 44	71 83	12	11.1		
5 Larry Skinner		4	3	4	4	4	4	4	3	4	34 40	3	3	4	6	7	3	4	3	5	38 44	72 84	12	11.2		
6 Don Morrison		3	5	4	4	3	4	4	4	6	37 43	3	3	5	4	4	4	5	3	5	36 42	73 85	12	11.1		
7 Daryl Craig		3	4	5	3	4	4	4	3	5	35 41	6	2	5	3	6	3	6	3	5	39 44	74 85	11	10.3		
8 Dan Pope		4	4	5	4	4	4	5	4	4	38 44	4	2	6	3	6	4	3	4	4	36 41	74 85	11	10.3		
9 Tony Belcourt		4	4	5	3	4	4	4	5	4	37 43	3	3	5	4	4	4	4	6	4	37 43	74 86	12	11.5		
10 Mike Boudens		5	4	4	4	3	6	3	3	5	37 43	5	3	6	3	4	2	5	4	6	38 43	75 86	11	10.8		
11 Helmut Plattner		6	3	4	4	4	4	4	5	5	39 45	4	3	4	4	5	4	4	3	5	36 42	75 87	12	10.9		
12 Blake Sutherland		4	3	4	4	3	4	6	4	4	36 42	3	4	7	6	5	5	3	2	4	39 45	75 87	12	11.2		
13 Kerry Powell		5	4	4	3	4	7	4	3	5	39 45	5	3	3	5	5	3	5	5	3	37 42	76 87	11	10.1		
14 Gary Hobin		3	4	4	3	3	3	4	4	5	33 39	4	4	6	3	6	5	4	4	7	43 49	76 88	12	11.4		
15 Gord Kelly		2	4	4	3	6	4	5	8	5	41 47	4	3	4	4	5	4	4	3	5	36 41	77 88	11	10.2		
16 Harvey Murray		3	3	7	4	3	3	4	5	5	37 43	5	3	6	3	6	4	5	3	5	40 46	77 89	12	11.1		
17 Jason Leroux		6	2	6	3	4	5	3	4	5	38 44	4	4	4	5	5	4	4	4	6	40 45	78 89	11	10.7		
18 Mike Coucke		5	3	4	3	4	3	4	5	5	36 42	7	4	4	5	7	4	4	3	4	42 47	78 89	11	10.2		
19 Doug Hawkins		3	3	4	4	5	3	4	4	5	35 41	4	3	5	4	6	5	8	3	5	43 49	78 90	12	11.6		
20 Fraser Ball		4	4	5	3	5	5	6	4	5	41 47	4	4	5	5	6	3	2	3	5	37 43	78 90	12	11.1		

6.7 Gross Scores

Les Fraser Memorial Trophy

September 6, 2008

A Flight (+4 to 12)

Scores Gross / Net

Player	Yardage																		In	Tot	Hcp	HF	
	366	160	515	184	371	337	417	173	561	3084	358	93	520	376	523	151	446	214					341
	Par	4	3	5	3	4	4	4	3	5	35	4	3	5	4	5	3	4	3	4	35	70	
	Handicap	9	17	7	13	1	11	3	15	5	Blue	12	18	4	10	6	16	2	8	14	Blue		
	1	2	3	4	5	6	7	8	9	Out	10	11	12	13	14	15	16	17	18				
1 Reiley O'Brien	4	4	5	4	4	6	4	3	4	38 32	4	3	5	4	5	4	6	4	5	40 34	78 66	12	10.9
2 Mark Attley	5	3	4	3	4	5	6	4	5	39 33	4	4	5	5	7	3	5	4	4	41 36	80 69	11	10.1
3 Andrew Rowat	4	3	6	3	5	4	4	2	6	37 31	6	4	5	6	7	4	4	5	4	45 40	82 71	11	10.4
4 John Kiser	4	3	4	4	5	3	5	5	6	39 33	4	4	9	5	6	3	5	4	4	44 38	83 71	12	11.1
5 Larry Skinner	5	3	5	4	5	5	5	3	5	40 34	4	3	5	7	8	3	5	4	5	44 38	84 72	12	11.2
6 Don Morrison	4	5	5	4	4	5	5	4	7	43 37	4	3	6	5	5	4	6	4	5	42 36	85 73	12	11.1
7 Daryl Craig	4	4	6	3	5	5	5	3	6	41 35	6	2	6	4	7	3	7	4	5	44 39	85 74	11	10.3
8 Dan Pope	5	4	6	4	5	5	6	4	5	44 38	4	2	7	4	7	4	4	5	4	41 36	85 74	11	10.3
9 Tony Belcourt	5	4	6	3	5	5	5	5	5	43 37	4	3	6	5	5	4	5	7	4	43 37	86 74	12	11.5
10 Mike Boudens	6	4	5	4	4	7	4	3	6	43 37	5	3	7	4	5	2	6	5	6	43 38	86 75	11	10.8
11 Helmut Plattner	7	3	5	4	5	5	5	5	6	45 39	5	3	5	5	6	4	5	4	5	42 36	87 75	12	10.9
12 Blake Sutherland	5	3	5	4	4	5	7	4	5	42 36	4	4	8	7	6	5	4	3	4	45 39	87 75	12	11.2
13 Kerry Powell	6	4	5	3	5	8	5	3	6	45 39	5	3	4	6	6	3	6	6	3	42 37	87 76	11	10.1
14 Gary Hobin	4	4	5	3	4	4	5	4	6	39 33	5	4	7	4	7	5	5	5	7	49 43	88 76	12	11.4
15 Gord Kelly	3	4	5	3	7	5	6	8	6	47 41	4	3	5	5	6	4	5	4	5	41 36	88 77	11	10.2
16 Harvey Murray	4	3	8	4	4	4	5	5	6	43 37	6	3	7	4	7	4	6	4	5	46 40	89 77	12	11.1
17 Jason Leroux	7	2	7	3	5	6	4	4	6	44 38	4	4	5	6	6	4	5	5	6	45 40	89 78	11	10.7
18 Mike Coucke	6	3	5	3	5	4	5	5	6	42 36	7	4	5	6	8	4	5	4	4	47 42	89 78	11	10.2
19 Doug Hawkins	4	3	5	4	6	4	5	4	6	41 35	5	3	6	5	7	5	9	4	5	49 43	90 78	12	11.6
20 Fraser Ball	5	4	6	3	6	6	7	4	6	47 41	5	4	6	6	7	3	3	4	5	43 37	90 78	12	11.1

6.8 Callaway Scores

Les Fraser Memorial Trophy

September 6, 2008

Callaway

	Yardage	366	160	515	184	371	337	417	173	561	3084	358	93	520	376	523	151	446	214	341	3022	6106			
	Par	4	3	5	3	4	4	4	3	5	35	4	3	5	4	5	3	4	3	4	35	70			
	Handicap	9	17	7	13	1	11	3	15	5	Blue	12	18	4	10	6	16	2	8	14	Blue				
Player		1	2	3	4	5	6	7	8	9	Out	10	11	12	13	14	15	16	17	18	In	Tot	Hcp	Cal	
1 John Kiser		4	3	4	4	5	3	5	5	6	39	4	4	9	5	6	3	5	4	4	44	83	14	69	
2 Reiley O'Brien		4	4	5	4	4	6	4	3	4	38	4	3	5	4	5	4	6	4	5	40	78	8	70	
3 Garry Weston		5	3	8	4	4	8	5	3	5	45	4	3	7	4	6	4	6	4	3	41	86	16	70	
4 Mark Attley		5	3	4	3	4	5	6	4	5	39	4	4	5	5	7	3	5	4	4	41	80	9	71	
5 Andrew Rowat		4	3	6	3	5	4	4	2	6	37	6	4	5	6	7	4	4	5	4	45	82	11	71	
6 Brent Clifford		5	3	5	4	5	5	5	3	5	40	4	5	5	6	7	3	5	4	4	43	83	12	71	
7 Larry Skinner		5	3	5	4	5	5	5	3	5	40	4	3	5	7	8	3	5	4	5	44	84	13	71	
8 Blake Sutherland		5	3	5	4	4	5	7	4	5	42	4	4	8	7	6	5	4	3	4	45	87	16	71	
9 Rob Johnson		4	3	10	4	4	5	5	5	5	45	6	3	7	4	5	4	6	4	6	45	90	19	71	
10 Ken Roman		5	4	7	5	5	5	5	3	6	45	5	3	9	5	6	3	7	3	7	48	93	22	71	
11 Bruce Hanna		5	5	8	4	7	4	4	4	9	50	4	4	5	7	8	4	5	3	6	46	96	25	71	
12 Brock Sine		5	3	6	3	5	4	5	3	5	39	5	4	5	6	5	4	5	3	4	41	80	8	72	
13 Steve O'Donnell		5	3	5	4	5	4	3	4	6	39	4	2	6	5	6	5	5	5	5	43	82	10	72	
14 Bill Scheel		5	3	6	4	5	3	5	4	6	41	5	3	6	5	8	3	5	4	4	43	84	12	72	
15 Daryl Craig		4	4	6	3	5	5	5	3	6	41	6	2	6	4	7	3	7	4	5	44	85	13	72	
16 Dan Pope		5	4	6	4	5	5	6	4	5	44	4	2	7	4	7	4	4	5	4	41	85	13	72	
17 Mike Boudens		6	4	5	4	4	7	4	3	6	43	5	3	7	4	5	2	6	5	6	43	86	14	72	
18 Gerry Pulcine		7	3	5	3	5	4	5	3	7	42	5	4	5	5	6	5	5	4	5	44	86	14	72	
19 Dan Patrick		9	4	5	5	5	5	4	2	5	44	6	2	6	5	5	4	6	3	5	42	86	14	72	
20 Lorne Keon		4	4	7	3	7	5	5	3	7	45	4	3	6	5	7	2	5	5	5	42	87	15	72	
21 Francis Mattie		4	4	7	3	6	5	5	3	5	42	4	4	5	5	7	5	7	4	4	45	87	15	72	
22 Conrad Stresman		5	4	5	3	5	6	5	5	6	44	4	4	7	5	5	4	7	3	4	43	87	15	72	
23 Kerry Powell		6	4	5	3	5	8	5	3	6	45	5	3	4	6	6	3	6	6	3	42	87	15	72	
24 Gary Hobin		4	4	5	3	4	4	5	4	6	39	5	4	7	4	7	5	5	5	7	49	88	16	72	
25 Kevin Bossy		6	4	6	4	4	6	5	3	6	44	4	3	9	4	7	4	6	4	4	45	89	17	72	
26 Kert Ellison		6	3	6	5	6	8	5	6	5	50	4	3	6	8	5	5	5	3	4	43	93	21	72	
27 Dave Lawrie		11	4	5	4	6	5	5	4	6	50	4	3	10	4	5	4	6	3	5	44	94	22	72	
28 Don Morrison		4	5	5	4	4	5	5	4	7	43	4	3	6	5	5	4	6	4	5	42	85	12	73	
29 Paul Seguin		5	5	5	3	4	5	5	4	6	42	4	3	7	5	6	4	6	4	4	43	85	12	73	
30 Helmut Plattner		7	3	5	4	5	5	5	5	6	45	5	3	5	5	6	4	5	4	5	42	87	14	73	
31 Bob Storie		5	3	5	4	6	6	5	4	7	45	5	3	6	4	6	4	6	4	5	43	88	15	73	
32 Gord Kelly		3	4	5	3	7	5	6	8	6	47	4	3	5	5	6	4	5	4	5	41	88	15	73	
33 Russ Holmberg		5	5	6	3	5	6	5	3	7	45	5	4	5	5	6	5	5	3	5	43	88	15	73	
34 Dave Jones		5	4	6	3	6	6	6	3	7	46	5	4	6	5	6	3	5	4	4	42	88	15	73	

6.9 Gross and Net Winners

Les Fraser Memorial Trophy

Saturday, September 6, 2008

A Flight (+4 to 12)

Gross & Net Event

Low Gross #1: Reiley O'Brien (78)
 Low Gross #2: Andrew Rowat (82)
 Low Gross #3: Larry Skinner (84)
 Low Gross #4: Daryl Craig (85)
 Low Gross #5: Tony Belcourt (86)
 Low Gross #6: Mike Boudens (86)
 Low Gross #7: Helmut Plattner (87)

Low Net #1: Mark Attley (69)
 Low Net #2: John Kiser (71)
 Low Net #3: Don Morrison (73)
 Low Net #4: Dan Pope (74)

	Yardage	366	160	515	184	371	337	417	173	561	3084	358	93	520	376	523	151	446	214	341	3022	6106					
	Par	4	3	5	3	4	4	4	3	5	35	4	3	5	4	5	3	4	3	4	35	70					
	Handicap	9	17	7	13	1	11	3	15	5	Blue	12	18	4	10	6	16	2	8	14	Blue						
Player		1	2	3	4	5	6	7	8	9	Out	10	11	12	13	14	15	16	17	18	In	Tot	Hcp	Net	HF		
1 Reiley O'Brien		4	4	5	4	4	6	4	3	4	38	4	3	5	4	5	4	6	4	5	40	78	12	66	10.9		
2 Mark Attley		5	3	4	3	4	5	6	4	5	39	4	4	5	5	7	3	5	4	4	41	80	11	69	10.1		
3 Andrew Rowat		4	3	6	3	5	4	4	2	6	37	6	4	5	6	7	4	4	5	4	45	82	11	71	10.4		
4 John Kiser		4	3	4	4	5	3	5	5	6	39	4	4	9	5	6	3	5	4	4	44	83	12	71	11.1		
5 Larry Skinner		5	3	5	4	5	5	5	3	5	40	4	3	5	7	8	3	5	4	5	44	84	12	72	11.2		
6 Don Morrison		4	5	5	4	4	5	5	4	7	43	4	3	6	5	5	4	6	4	5	42	85	12	73	11.1		
7 Daryl Craig		4	4	6	3	5	5	5	3	6	41	6	2	6	4	7	3	7	4	5	44	85	11	74	10.3		
8 Dan Pope		5	4	6	4	5	5	6	4	5	44	4	2	7	4	7	4	4	5	4	41	85	11	74	10.3		
9 Tony Belcourt		5	4	6	3	5	5	5	5	5	43	4	3	6	5	5	4	5	7	4	43	86	12	74	11.5		
10 Mike Boudens		6	4	5	4	4	7	4	3	6	43	5	3	7	4	5	2	6	5	6	43	86	11	75	10.8		
11 Helmut Plattner		7	3	5	4	5	5	5	5	6	45	5	3	5	5	6	4	5	4	5	42	87	12	75	10.9		
12 Blake Sutherland		5	3	5	4	4	5	7	4	5	42	4	4	8	7	6	5	4	3	4	45	87	12	75	11.2		
13 Kerry Powell		6	4	5	3	5	8	5	3	6	45	5	3	4	6	6	3	6	6	3	42	87	11	76	10.1		
14 Gary Hobin		4	4	5	3	4	4	5	4	6	39	5	4	7	4	7	5	5	5	7	49	88	12	76	11.4		

6.10 Net and Gross Winners

6.11 Net Stableford Scores

Les Fraser Memorial Trophy

September 6, 2008

A Flight (+4 to 12)

Stableford Points (Net)

Player	Yardage																		In	Tot	Hcp	HF	
	366	160	515	184	371	337	417	173	561	3084	358	93	520	376	523	151	446	214					341
Player	Par																		In	Tot	Hcp	HF	
	4	3	5	3	4	4	4	3	5	35	4	3	5	4	5	3	4	3					4
Player	Handicap																		In	Tot	Hcp	HF	
	9	17	7	13	1	11	3	15	5	Blue	12	18	4	10	6	16	2	8					14
Player	1	2	3	4	5	6	7	8	9	Out	10	11	12	13	14	15	16	17	18	In	Tot	Hcp	HF
1 Reiley O'Brien	4	4	5	4	4	6	4	3	4	38	4	3	5	4	5	4	6	4	5	40	78	12	10.9
	3	1	3	1	3	1	3	2	4	21	3	2	3	3	3	1	1	2	1	19	40		
2 Mark Attley	5	3	4	3	4	5	6	4	5	39	4	4	5	5	7	3	5	4	4	41	80	11	10.1
	2	2	4	2	3	2	1	1	3	20	2	1	3	2	1	2	2	2	2	17	37		
3 John Kiser	4	3	4	4	5	3	5	5	6	39	4	4	9	5	6	3	5	4	4	44	83	12	11.1
	3	2	4	1	2	4	2	0	2	20	3	1	0	2	2	2	2	2	2	16	36		
4 Andrew Rowat	4	3	6	3	5	4	4	2	6	37	6	4	5	6	7	4	4	5	4	45	82	11	10.4
	3	2	2	2	2	3	3	3	2	22	0	1	3	1	1	1	3	1	2	13	35		
5 Larry Skinner	5	3	5	4	5	5	5	3	5	40	4	3	5	7	8	3	5	4	5	44	84	12	11.2
	2	2	3	1	2	2	2	2	3	19	3	2	3	0	0	2	2	2	1	15	34		
6 Don Morrison	4	5	5	4	4	5	5	4	7	43	4	3	6	5	5	4	6	4	5	42	85	12	11.1
	3	0	3	1	3	2	2	1	1	16	3	2	2	2	3	1	1	2	1	17	33		
7 Tony Belcourt	5	4	6	3	5	5	5	5	5	43	4	3	6	5	5	4	5	7	4	43	86	12	11.5
	2	1	2	2	2	2	2	0	3	16	3	2	2	2	3	1	2	0	2	17	33		
8 Daryl Craig	4	4	6	3	5	5	5	3	6	41	6	2	6	4	7	3	7	4	5	44	85	11	10.3
	3	1	2	2	2	2	2	2	2	18	0	3	2	3	1	2	0	2	1	14	32		
9 Gord Kelly	3	4	5	3	7	5	6	8	6	47	4	3	5	5	6	4	5	4	5	41	88	11	10.2
	4	1	3	2	0	2	1	0	2	15	2	2	3	2	2	1	2	2	1	17	32		
10 Dan Pope	5	4	6	4	5	5	6	4	5	44	4	2	7	4	7	4	4	5	4	41	85	11	10.3
	2	1	2	1	2	2	1	1	3	15	2	3	1	3	1	1	3	1	2	17	32		
11 Mike Boudens	6	4	5	4	4	7	4	3	6	43	5	3	7	4	5	2	6	5	6	43	86	11	10.8
	1	1	3	1	3	0	3	2	2	16	1	2	1	3	3	3	1	1	0	15	31		
12 Kerry Powell	6	4	5	3	5	8	5	3	6	45	5	3	4	6	6	3	6	6	3	42	87	11	10.1
	1	1	3	2	2	0	2	2	2	15	1	2	4	1	2	2	1	0	3	16	31		
13 Gary Hobin	4	4	5	3	4	4	5	4	6	39	5	4	7	4	7	5	5	5	7	49	88	12	11.4
	3	1	3	2	3	3	2	1	2	20	2	1	1	3	1	0	2	1	0	11	31		
14 Helmut Plattner	7	3	5	4	5	5	5	5	6	45	5	3	5	5	6	4	5	4	5	42	87	12	10.9
	0	2	3	1	2	2	2	0	2	14	2	2	3	2	2	1	2	2	1	17	31		
15 Blake Sutherland	5	3	5	4	4	5	7	4	5	42	4	4	8	7	6	5	4	3	4	45	87	12	11.2
	2	2	3	1	3	2	0	1	3	17	3	1	0	0	2	0	3	3	2	14	31		
16 Doug Hawkins	4	3	5	4	6	4	5	4	6	41	5	3	6	5	7	5	9	4	5	49	90	12	11.6
	3	2	3	1	1	3	2	1	2	18	2	2	2	2	1	0	0	2	1	12	30		
17 Mike Coucke	6	3	5	3	5	4	5	5	6	42	7	4	5	6	8	4	5	4	4	47	89	11	10.2
	1	2	3	2	2	3	2	0	2	17	0	1	3	1	0	1	2	2	2	12	29		
18 Harvey Murray	4	3	8	4	4	4	5	5	6	43	6	3	7	4	7	4	6	4	5	46	89	12	11.1
	3	2	0	1	3	3	2	0	2	16	1	2	1	3	1	1	1	2	1	13	29		
19 Jason Leroux	7	2	7	3	5	6	4	4	6	44	4	4	5	6	6	4	5	5	6	45	89	11	10.7
	0	3	1	2	2	1	3	1	2	15	2	1	3	1	2	1	2	1	0	13	28		
20 Dave Ethier	5	5	6	4	5	4	5	3	7	44	4	4	7	10	5	4	4	4	6	48	92	11	10.6
	2	0	2	1	2	3	2	2	1	15	2	1	1	0	3	1	3	2	0	13	28		

6.12 Gross Stableford Scores

Les Fraser Memorial Trophy

September 6, 2008

A Flight (+4 to 12)

Stableford Points (Gross)

Yardage	366	160	515	184	371	337	417	173	561	3084	358	93	520	376	523	151	446	214	341	3022	6106			
Par	4	3	5	3	4	4	4	3	5	35	4	3	5	4	5	3	4	3	4	35	70			
Handicap	9	17	7	13	1	11	3	15	5	Blue	12	18	4	10	6	16	2	8	14	Blue				
Player	1	2	3	4	5	6	7	8	9	Out	10	11	12	13	14	15	16	17	18	In	Tot	Hcp	HF	
1 Reiley O'Brien	4	4	5	4	4	6	4	3	4	38	4	3	5	4	5	4	6	4	5	40	78	12	10.9	
	2	1	2	1	2	0	2	2	3	15	2	2	2	2	2	1	0	1	1	13	28			
2 Mark Attley	5	3	4	3	4	5	6	4	5	39	4	4	5	5	7	3	5	4	4	41	80	11	10.1	
	1	2	3	2	2	1	0	1	2	14	2	1	2	1	0	2	1	1	2	12	26			
3 John Kiser	4	3	4	4	5	3	5	5	6	39	4	4	9	5	6	3	5	4	4	44	83	12	11.1	
	2	2	3	1	1	3	1	0	1	14	2	1	0	1	1	2	1	1	2	11	25			
4 Larry Skinner	5	3	5	4	5	5	5	3	5	40	4	3	5	7	8	3	5	4	5	44	84	12	11.2	
	1	2	2	1	1	1	1	2	2	13	2	2	2	0	0	2	1	1	1	11	24			
5 Andrew Rowat	4	3	6	3	5	4	4	2	6	37	6	4	5	6	7	4	4	5	4	45	82	11	10.4	
	2	2	1	2	1	2	2	3	1	16	0	1	2	0	0	1	2	0	2	8	24			
6 Tony Belcourt	5	4	6	3	5	5	5	5	5	43	4	3	6	5	5	4	5	7	4	43	86	12	11.5	
	1	1	1	2	1	1	1	0	2	10	2	2	1	1	2	1	1	0	2	12	22			
7 Blake Sutherland	5	3	5	4	4	5	7	4	5	42	4	4	8	7	6	5	4	3	4	45	87	12	11.2	
	1	2	2	1	2	1	0	1	2	12	2	1	0	0	1	0	2	2	2	10	22			
8 Daryl Craig	4	4	6	3	5	5	5	3	6	41	6	2	6	4	7	3	7	4	5	44	85	11	10.3	
	2	1	1	2	1	1	1	2	1	12	0	3	1	2	0	2	0	1	1	10	22			
9 Gord Kelly	3	4	5	3	7	5	6	8	6	47	4	3	5	5	6	4	5	4	5	41	88	11	10.2	
	3	1	2	2	0	1	0	0	1	10	2	2	2	1	1	1	1	1	1	12	22			
10 Kerry Powell	6	4	5	3	5	8	5	3	6	45	5	3	4	6	6	3	6	6	3	42	87	11	10.1	
	0	1	2	2	1	0	1	2	1	10	1	2	3	0	1	2	0	0	3	12	22			
11 Don Morrison	4	5	5	4	4	5	5	4	7	43	4	3	6	5	5	4	6	4	5	42	85	12	11.1	
	2	0	2	1	2	1	1	1	0	10	2	2	1	1	2	1	0	1	1	11	21			
12 Mike Boudens	6	4	5	4	4	7	4	3	6	43	5	3	7	4	5	2	6	5	6	43	86	11	10.8	
	0	1	2	1	2	0	2	2	1	11	1	2	0	2	2	3	0	0	0	10	21			
13 Dan Pope	5	4	6	4	5	5	6	4	5	44	4	2	7	4	7	4	4	5	4	41	85	11	10.3	
	1	1	1	1	1	1	0	1	2	9	2	3	0	2	0	1	2	0	2	12	21			
14 Helmut Plattner	7	3	5	4	5	5	5	5	6	45	5	3	5	5	6	4	5	4	5	42	87	12	10.9	
	0	2	2	1	1	1	1	0	1	9	1	2	2	1	1	1	1	1	1	11	20			
15 Gary Hobin	4	4	5	3	4	4	5	4	6	39	5	4	7	4	7	5	5	5	7	49	88	12	11.4	
	2	1	2	2	2	2	1	1	1	14	1	1	0	2	0	0	1	0	0	5	19			
16 Doug Hawkins	4	3	5	4	6	4	5	4	6	41	5	3	6	5	7	5	9	4	5	49	90	12	11.6	
	2	2	2	1	0	2	1	1	1	12	1	2	1	1	0	0	0	1	1	7	19			
17 Mike Coucke	6	3	5	3	5	4	5	5	6	42	7	4	5	6	8	4	5	4	4	47	89	11	10.2	
	0	2	2	2	1	2	1	0	1	11	0	1	2	0	0	1	1	1	2	8	19			
18 Harvey Murray	4	3	8	4	4	4	5	5	6	43	6	3	7	4	7	4	6	4	5	46	89	12	11.1	
	2	2	0	1	2	2	1	0	1	11	0	2	0	2	0	1	0	1	1	7	18			
19 Richard Pragnal	7	4	6	4	4	6	5	3	5	44	4	4	6	7	8	4	5	4	5	47	91	12	11.1	
	0	1	1	1	2	0	1	2	2	10	2	1	1	0	0	1	1	1	1	8	18			
20 Terry Smith	7	3	8	3	6	5	5	7	6	50	4	4	5	5	6	4	7	3	5	43	93	12	11.6	
	0	2	0	2	0	1	1	0	1	7	2	1	2	1	1	1	0	2	1	11	18			

6.13

Quota Stableford Scores

6.14.4 Quota Stableford Scorecard